



DEPARTMENT OF CIVIL ENGINEERING

Details of Webinar Conducted For the month of January-2023

“Online Training Webinar Conducted on GeoHECRAS”

Webinar Name: Online Training webinar on GeoHECRAS

Resource Person: Phil Kramer, Senior Hydraulic and Hydrology Engineer, CivilGEO, Inc., United States

Schedule: 04/January/2023 at 11:00 AM

Webinar Registration link: <https://forms.gle/rWiYCEouptDeez966>

Webinar Joining link (ZOOM Platform):

<https://civilgeo.zoom.us/j/82842483267?pwd=Ymt5TDkvYmpDSnhJMjlBT3pZYXlKZz09>

In reference to Registrar circular (Ref: KLEF/RO/CE/2022-23) on dated January 03, 2023; a webinar was conducted on 04/Jan./2023 at 11:00 am on “Online Training Webinar on GeoHECRAS”. The speaker Mr. Kramer talked about GeoHECRAS software which is a river modelling software used to compute water surface profiles for steady and unsteady flow models, bridge and culvert roadway crossings. The expert talked about the different features of the GeoHECRAS and how to use it by showing 1D and 2D flood modelling example. The students from 2nd, 3rd, and 4th year has participated in this webinar. Moreover, participants from the Indian state of West Bengal and Uttar Pradesh were there.

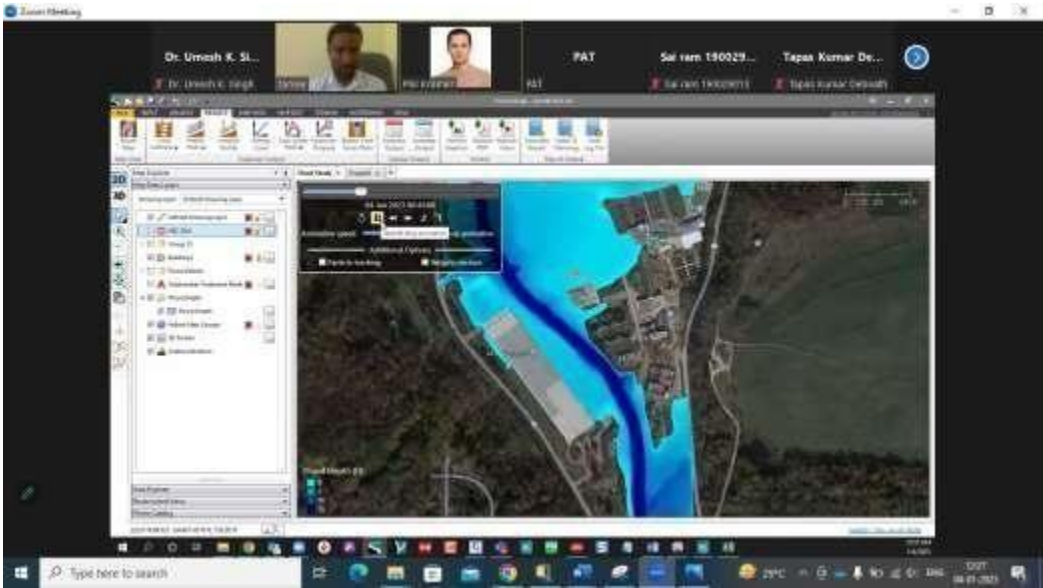



Webinar conducted by Department of Civil Engineering in association with CEA

Online Training webinar on GeoHECRAS

Academic Year: 2022-23 Even Semester

04th January, 2023 (11:00 AM - 12:00 Noon)

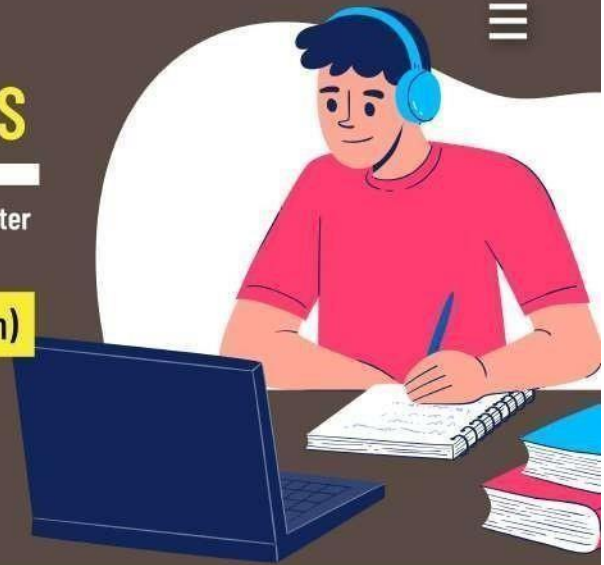

Resource person:

Phil Kramer

CivilGEO, Inc., United States

Coordinators:

Dr. Umesh K. Singh & Dr. Sanjeet Kumar

Associate Professor, CE, K L Deemed to be University

Student Coordinator:

Mr. T. Yuva Sai Charan

(+91- 89788 76553)

Contact mail: umesh.ais@kluniversity.in

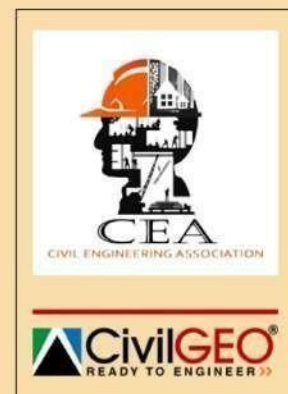

Free Registration

Webinar Registration link: <https://forms.gle/rWiYCEouptDeez966>

Webinar Joining link (ZOOM Platform):

<https://civilgeo.zoom.us/j/82842483267?pwd=Ymt5TDkvYmpDSnhJMjIBT3pZYXIKZz09>

GeoHECRAS & GeoHECHMS Training Webinar Scheduled

Patrick Kelly <patrick.kelly@civilgeo.com>

Fri 12/30/2022 6:45 PM

To: Dr.Umesh Kumar Singh <umesh.ais@kluniversity.in>; umesh.ais@gmail.com <umesh.ais@gmail.com>

Cc: Phil Kramer <phil.kramer@civilgeo.com>

Dear Dr. Umesh,

Thank you confirming the date and time for **GeoHECRAS** and **GeoHECHMS** training webinars.

I have booked one of our engineer's calendar for the below dates and schedule the training webinar as per below schedule:

GeoHECRAS 1D&2D Training Webinar on **Wednesday, January 4, 2023 at 11:00 AM IST.**

GeoHECHMS Training Webinar on **Friday, January 6, 2023 at 11:00 AM IST.**

Presenter: **Phil Kramer**

Job Title: Senior Hydraulic and Hydrology Engineer

Zoom Meeting ID Link: <https://civilgeo.zoom.us/j/82842483267?pwd=Ymt5TDkvYmpDSnhJMjIjBT3pZYXIKZz09>

You can forward this Zoom meeting ID link to all the people, who would be interested in attending the training webinar.

Feel free to reach out to me if you have any questions.

Sincerely,



Patrick Kelly
Account Manager

Email: [mailto:patrick.kelly@civilgeo.com%20]patrick.kelly@civilgeo.com

USA Toll Free: +1 800-488-4110 | **USA General:** +1 608-729-5100

USA FAX: +1 608-729-5101 | **Australia:** +94 2-6189-0917

Philippines: +63 2-231-2273 | **Singapore:** +65 3158-8433

India: +91 1800-301-2-955 | **Turkey:** +90 212-900-47-95

Brazil: +55 11-3197-2419

www.civilgeo.com



From: Dr.Umesh Kumar Singh <umesh.ais@kluniversity.in>

Sent: Thursday, December 29, 2022 6:42 AM

To: Patrick Kelly <patrick.kelly@civilgeo.com>; umesh.ais@gmail.com

Subject: Re: GeoHECRAS - Breakthrough HEC-RAS Modeling Software Training Webinar

[EXTERNAL EMAIL] DO NOT CLICK links or attachments unless you recognize the sender and know the content is safe

Dear Mr. Patrick

Can we go for two webinar i.e., one on HEC-RAS and one on HEC-HMS in two different day of 1st week of Jan. 2023 as below:

On 04/Jan./2023 for HEC-RAS &

On 06/Jan./2023 for HEC-HMS

From 11:00 AM - 12:00 Noon each day.

Regards,

Dr. Umesh K. Singh

From: Patrick Kelly <patrick.kelly@civilgeo.com>

Sent: Wednesday, December 28, 2022 11:32 PM

To: Dr.Umesh Kumar Singh <umesh.ais@kluniversity.in>; umesh.ais@gmail.com <umesh.ais@gmail.com>

Subject: RE: GeoHECRAS - Breakthrough HEC-RAS Modeling Software Training Webinar

Dear Dr. Umesh,

Thank you for writing in.

December 31, 2022 is Saturday and we do not work on weekends. We can setup the webinar any day from Monday to Friday.

We need minimum 2 hours for both webinars. One hour for each product webinar. Could you please suggest any date and time for the first or second week of January 2023?

Waiting for your response.

Sincerely,



Patrick Kelly
Account Manager

Email: [mailto:patrick.kelly@civilgeo.com]patrick.kelly@civilgeo.com

USA Toll Free: +1 800-488-4110 | **USA General:** +1 608-729-5100

USA FAX: +1 608-729-5101 | **Australia:** +94 2-6189-0917

Philippines: +63 2-231-2273 | **Singapore:** +65 3158-8433

India: +91 1800-301-2-955 | **Turkey:** +90 212-900-47-95

Brazil: +55 11-3197-2419

www.civilgeo.com



From: Dr.Umesh Kumar Singh <umesh.ais@kluniversity.in>

Sent: Tuesday, December 27, 2022 5:11 AM

To: Patrick Kelly <patrick.kelly@civilgeo.com>; umesh.ais@gmail.com

Subject: Re: GeoHECRAS - Breakthrough HEC-RAS Modeling Software Training Webinar

[EXTERNAL EMAIL] DO NOT CLICK links or attachments unless you recognize the sender and know the content is safe

Dear Mr. Patrick

Nice to see your mail. Happy to have a webinar on GeoHECRAS and GeoHECHM from your side. This webinar will mainly be attended by the students and a few faculties as per specialization. I am planning to have this webinar on Dec. 31, 2022 (11:00 AM - 12:00 Noon).

In this regard, I request you to send the resource person details, tile of the webinar, and contact number from India. Further request to provide the webinar link. I would like to talk with the resource person as well.

Feel free to contact me: +91-9045379549

Regards,
Dr. Umesh K. Singh

From: Patrick Kelly <patrick.kelly@civilgeo.com>

Sent: Thursday, December 22, 2022 4:57 PM

To: umesh.ais@gmail.com <umesh.ais@gmail.com>; Dr.Umesh Kumar Singh <umesh.ais@kluniversity.in>

Subject: GeoHECRAS - Breakthrough HEC-RAS Modeling Software Training Webinar

You don't often get email from patrick.kelly@civilgeo.com. [Learn why this is important](#)

Dear Dr. Umesh,

It was pleasure talking to you today. I would like to introduce to you our hydraulic and hydrology software through which you can save atleast half of your engineering time. Attached is the brochure of **GeoHECRAS** and **GeoHECHMS** software.

CivilGEO is interested in scheduling a short online training for GeoHECRAS and GeoHECHMS for your engineering group and I can have one of our Engineer spend 50-60 minutes with you and your staff to briefly demonstrate the software's capabilities. In that way, you can see for yourself how the software would work out for you, as well as you can ask our engineer any technical questions that you might have. **Let me know what date and time best fits your schedule**. We use Zoom meeting. The GeoHECRAS and GeoHECHMS webinar is a 50-60 minute interactive showcase of the [advanced features of GeoHECRAS](#), conducted by one of our hydraulic engineers of CivilGEO Engineering Software. You can ask questions in advance relating to your HEC-RAS and HEC-HMS project.

Also, do check out the [testimonial page](#) on what our clients has to say about GeoHECRAS and GeoHECHMS. We use Zoom meeting for the Webinar.

GeoHECRAS and GeoHECHMS Training Session

To join the meeting, click this link:

<https://civilgeo.zoom.us/>

The GeoHECRAS webinar is a 50-60 minute interactive showcase of the advanced features of GeoHECRAS, conducted by one of our hydraulic engineers of CivilGEO Engineering Software. You can ask questions in advance relating to your HEC-RAS project.

[GeoHECRAS](#) is an AutoCAD and ESRI ArcGIS compatible interactive 2D/3D graphical user interface data wrapper to the US Army Corps of Engineers HEC-RAS software, allowing a variety of different data to be quickly and easily incorporated into a HEC-RAS project.

This 60 minute webinar provides an introduction to some of the advanced capabilities of GeoHECRAS. Some of its functionalities include:

- Load existing Army Corps HEC-RAS projects and quickly georeference them to real-world maps
- View and edit HEC-RAS projects in both 2D and 3D
- Quickly build 1D and 2D HEC-RAS models using the provided CAD/GIS tools that are integrated within an easy to understand user interface
- Quickly insert obstructions, such as bridge piers and abutments, to model complex 2D modeling conditions
- Export HEC-RAS projects directly to Google Earth, AutoCAD Civil 3D, ESRI ArcMap
- Work with multiple HEC-RAS projects simultaneously
- Display FEMA online flood maps directly on top of existing HEC-RAS projects
- Edit and compute floodplain encroachments interactively, speeding up FEMA flood analysis
- Support for AutoCAD Civil 3D, MicroStation and ESRI GIS data, allowing importing of data
- Construct and edit model interactively using HEC-RAS specific editing and model creation tools
- Unlimited undo and redo allows quick changes and correction of mistakes
- Automatic assignment of bank stations, flow lengths, ineffective flow areas, and more
- Edit and compare multiple plans using built-in Scenario Manager
- Extract HEC-RAS cross sections directly from digital terrain models
- Generate flood maps for both steady flow and unsteady flow results
- Generate flood hazard maps showing contours of flow depth, velocity, and flow depth x velocity
- Underlay online maps, including Google Maps, Microsoft Bing Maps, and more



- Handle larger projects with 64-bit, multi-core, parallel processing support, and [much more](#)

Please watch our **simulation videos** here to see the software and feedback from clients:

<https://www.youtube.com/user/CivilGeoSoftware/videos>

Also, our **support** and knowledge base articles are here: <http://support.civilgeo.com/>

You can also check the below links to know the difference between HEC-RAS, HEC-GeoRAS and GeoHECRAS:

- [How is GeoHECRAS different than HEC-RAS?](#)
- [How is GeoHECRAS different than HEC-GeoRAS?](#)
- [How does GeoHECRAS compare to Competitors?](#)

We have released our new product GeoHECHMS as well. **GeoHECHMS** an AutoCAD, MicroStation and ESRI ArcGIS compatible interactive 2D/3D graphical user interface data wrapper to the US Army Corps of Engineers HEC-HMS stormwater software.

GeoHECHMS greatly speeds up the creation, analysis, and review of stormwater models. It automates subbasin delineation, curve number (CN) computation using land use and soils maps, and lag time (time of concentration) computation. GeoHECHMS allows you to rapidly construct, design, analyze and compare detention and retention ponds.

[Click here](#) to learn more about the capabilities and features of GeoHECHMS.

Our software greatly speed up HEC-HMS engineering projects, such as:

- Stormwater Hydrology Projects
- Pre- and Post-Development Stormwater Analysis
- Sizing and Designing of Detention Ponds

Please contact me back if you have any questions.

Sincerely,



Patrick Kelly

Manager-BD & Lead Generation

Email: patrick.kelly@civilgeo.com

Toll Free: 800-488-4110 | **General:** 608-729-5100

New Zealand: +64 4-831-8687 | **Philippines:** +63 2-8231-2273

www.civilgeo.com



Webinar (Online) on "GeoHECRAS Training" by Department of CE, KLEF – Reg.**Registrar <registrar@kluniversity.in>**

Tue 1/3/2023 2:26 PM

To: PRESIDENT <president@kluniversity.in>; Havish <havish@kluniversity.in>; Raja Harin koneru <krh@kluniversity.in>; PRO-CHANCELLOR <prochancellor@kluniversity.in>; Vice Chancellor - KLU <vc@kluniversity.in>; Dr.G.P.S. Varma, Vice- Chancellor <gpsvarma@kluniversity.in>; N Venkat Ram <venkatram@kluniversity.in>; Dr Jagadeesh Anne <drjagadeesh@kluniversity.in>; Dr Pavuluri Ratna Prasad <pratnaprasad@kluniversity.in>; P SENTHIL MURUGAN <agilanagri2008@kluniversity.in>; M Sirendra Babu <msirendrababu@kluniversity.in>; Jamindar Buddiga <jamindarbuddiga@kluniversity.in>; PILLI MANASA <pmanasa@kluniversity.in>; MANOHARMAYUM DOLPRIYA DEVI <dolpriya.ag@kluniversity.in>; ATUL SINGH <atulsingh@kluniversity.in>; Shiva Sai Prasad <shivsaiprasad@kluniversity.in>; Dr.B.Rama Devi <bonuramadevi@kluniversity.in>; Dr.M.Gayathri <gayathrimungara@kluniversity.in>; PRASANNA KOLAR <hiprasannakolar@kluniversity.in>; Bhuvana C R <bhuvanacr1996@kluniversity.in>

K L E F
Department of Civil Engineering
2023-24 ODD SEM All Students list

B.Tech Y20

S.No.	Reg.No	Student Name	Signature
1	2000020002	BAIRAGANI MAHESH GOUD	B. Mahesh.
2	2000020004	E.Deekshit	
3	2000020006	SHAIK JAMAL BASHA	Basha
4	2000020008	KANDADI SAINATH REDDY	
5	2000020009	KONERU MOHANA KRISHNA	
6	2000020010	Deepak Nayak M	Z. Nayak M.
7	2000020011	M.VISHNU TEJA	M. Vishnu teja
8	2000020012	M. SRI SAI CHAITANYA	Sri Sai
9	2000020013	PENDYALA DHANYA SIRI	P. Dhanya Siri
10	2000020014	R. Manas Sai Krishna	B. Manas Sai Krishna
11	2000020015	Hem Haneesh	Hem Haneesh
12	2000020016	SOMA RANJITH	
13	2000020017	AMEER BASHA SYED	A. Basha
14	2000020019	V M SIDDHARTHA REDDY	V.M. Siddhartha Reddy
15	2000020020	Y Manoj Kumar	Manoj
16	2000020021	M HARSHA VARDHAN	M. Harsha Vardhan
17	2000020022	Ch.V.N.S.Mounika	mounika
18	2000020023	Y VAMSI KRISHNA	vamsi
19	2000020024	G VYSHNAV	G. Vyshnav
20	2000020026	BOMMISSETTY BHANU TEJA	B. Bhanu .
21	2000020027	POLU ANIL KUMAR	Polu Anil
22	2000020030	K DINESH RAJU	K. Dinesh
23	2000020031	M.M.N.MANEENDAR	Maneendar
24	2000020033	M.Krishna	M. Krishna
25	2000020034	Palagani Mahesh Raja	Raja
26	2000020035	Sowmya Chowdary Nelakuditi	
27	2000020036	T. Yuva sai charan	Lakshman Kumar K
28	2000020037	Lakshman Kumar Kagitha	Lk. Kagitha
29	2000020039	Tupakula Akhil Sai	Akhil Sai
30	2000020040	Muntha Jithendra Gowtham	M. Jithendra
31	2000020041	RANASTALA ABHISHEK	Ranastala
32	2000020042	Y. HARSHA REDDY	
33	2000020044	Sneha	Sneha
34	2000020045	Utkrista Pokharel	Utkrista
35	2000020046	Axella	Axella
36	2000020048	KANAMUGIRE SIBO Cyrille	Kanamugire Sibo Cyl.
37	2000020049	Assoumpta	- Assoumpta
38	2000020050	CLARISSE	Clarisse
39	2000020051	Elizah A	Elizah A
40	2000020052	Mumbere Timothy	Mumbere
41	2000020053	Zalwango Swabrah	Z. Swabrah

42	2000020055	Derrick Banda	D. Banda
43	2000020058	P SHYAM CHANDU	P. Shyam Chandu
44	2000020062	K CHARAN TEJA	Charan Teja
45	2000020063	Abhijit Mandal	A. Mandal
46	2000020064	Sambhu Kumar Shah	Sambhu Kumar Shah
47	2000020065	Suruchi Kunwar	Suruchi Kunwar
48	2000020066	Aniket Kumar Ram	Aniket Kumar Ram
49	2000029001	GELLA RAJESH	G. Rajesh
50	2000029002	B.HEMANTH KUMAR MUDHIRAJ	Hemant
51	2000029003	SYED ARSHAD	Arshad
52	2000029004	K.CHANDU PRAKASH	Chandu Prakash
53	2000029005	D.HARSHITHA	D. Harshitha
54	2000029006	A.VIVEK REDDY	Vivek Reddy
55	2000029008	Patnam Pavan Kalyan	P.P. Kalyan
56	2000029009	CHUNCHU PRATHYUSHA	Prathyusha

B.Tech Y21

S.No	Regd.no	Student Name	Signature
1	2100029018	VADLAMURI SRIRAMUDU	Sri Ramudu
2	2100020001	SHAHUL HASSAN SHAIK	S. Shaiq
3	2100020002	SHAIK ABDUL HANIF	Abdul Hanif
4	2100020003	GAJULA UDAY SAI KRISHNA	Sai Krishna
5	2100020004	GUDISA KARTHIKEYA	Gudisa Karthika
6	2100020005	SRI SESA KRUTHIN NELAKUDITI	S. Sesa
7	2100020006	SURYA RAMA PAVAN KUMAR V	Pavan Kumar
8	2100020007	BH MANIKANTA GOPI PRASHANTH	Gopi Prashanth
9	2100020008	KOTLA BHARAT KUMAR REDDY	Reddy
10	2100020010	RACHARLA RITHVIK SAI	Rithvik
11	2100020011	DONTHIREDDY OBUL REDDY	O. Bul Reddy
12	2100020012	MADDINENI GOPINATH	Gopi
13	2100020013	BODDEPALLI SANTOSH KUMAR	Santhosh Kumar
14	2100020014	KOTHAPALLI SAI BHARGAV	Sai Bhargav
15	2100020015	KOPPISETTI SURYA TEJA	Teja
16	2100020016	POLICHARLA JASWANTH KRISHNA	Surya Teja
17	2100020017	SRIPATHI JAYA SRI	S. Jaya Sri
18	2100020018	SHAIK TAHAMMUL HUSSAIN	Shaikh Hussain
19	2100020019	DHONI DIVYA SREE	D. Divya
20	2100020020	UMUHOZA Cynthia	UM uhoza
21	2100020021	MOYO ZENZELE	Zenzele
22	2100020022	SEKE SEKE	Seke
23	2100020024	ASADI SAI NAMRATHA REDDY	Namarathu
24	2100020026	RUKUNDO JEAN PAUL	Jeon Paul
25	2100020027	TUHIN DAS	T. Das
26	2100020028	BINGU VENKATA RAMANAIAH	Venkata Ramanaiah
27	2100020030	SAI KRISHNA PUJARI	Sai Krishna
28	2100020031	LISA ARBOGAST MILAY	Lisa A. Milay
29	2100020032	DAN BAHADUR THAPA	Bahadur Thapa
30	2100029001	GUNDALA SAI SIVA TEJA	
31	2100029004	MATTAPALLI GOPICHAND	M. Gopi
32	2100029005	YARRAMSETTI SOWMYA	Sowmya
33	2100029006	GOLLAMUDI PAVAN LAXMIKANTH	Pavan Laxmikanth
34	2100029007	BATHALA SREEKANTH	Bathala Sreekanth
35	2100029008	KALISSETTY KOWSHIK	K. Kowshik
36	2100029009	MANCHIRAJU MOHANA KRISHNA	Mohana
37	2100029010	JONNADULA MOHAN TEJA	J. Mohan
38	2100029011	CHINNI SRIDHAR	Chinni Sridhar

39	2100029012	PALATLA UDAY TEJ	Uday Tej
40	2100029013	GRANDHI JYOTHI SWAROOP	C.J. Swaroop.
41	2100029014	MOHAMMED FARHANA BEGUM	Farhana Begum
42	2100029015	SIKAHAPALLI SATWIK SUMANTH	Sumanth
43	2100029016	TULLIMALLI AJAY BRAHMAM	Ajay Brahmam
44	2100029017	POGULA ANUHYA	P. Anuhyas
45	2100029020	ALLAKA DINESH KRISHNA	Dinesh
46	2100029021	KUMPATLA DEVENDRA SATYA MURTHY	Satya Murthy
47	2100029022	UWAMWEZI AIMEE ALEXANDRINE	Aimee
48	2100029023	JONNADULA NAGA MANIKNATH	J. Naga

B.Tech Y22

S.no	Regd.No	Student Name	
1	2200020001	BOPPANA KUMAR VIJAY ATCHUTA CHANDRA SEKHAR	B. Vijay
2	2200020002	NARAYANPET IRFAN	Narayana Pet Irfan
3	2200020003	YASSIR MOHAMMEDSALIH ELASHAREY	Elasharey
4	2200020004	BOREDDY VIJAY SRI MAHENDAR REDDY	B. Vijay
5	2200020005	MUNNANGI SAI LIKHITHA REDDY	Likhitha Reddy
6	2200020006	POLAKALA KRISHNA	Krishna.P
7	2200020007	Mohammed Tahir Homad	M. Tahir
8	2200020008	Mohammed Guma Khalil	Guma
9	2200020009	Almak Fekri Almak	Almak Fekri
10	2200020010	FARIS SALAH ADAM ALHAG	Adam Alhag
11	2200020011	RAGANAMONI HARI PRASAD	R. Prasad
12	2200020012	Policharla Naga pavana Swapna Sri	Swi
13	2200020013	Neha Chaudhary	Neha
14	2200020014	MOHAMMED MOHAMMED SULIMAN	Sulman
15	2200020015	OCHEN TONNY	O. Tenny
16	2200020016	Osama Ibrahim Almahi Ibrahim	Almahi Ibrahim
17	2200029001	TOTA S L TIRU VENKATA SAI TAGORE	T. Venkata Sai
18	2200029002	MAHADEVA PURNA SAGAR	Purna
19	2200029003	BILLA VENKATA PRUDHVI	B. Venkata
20	2200029004	UPPARA GOVARDHAN	U. Govardhan
21	2200029005	PASUPULETI VIJAYA LAKSHMI	Vijaya Lakshmi
22	2200029006	KONAKANCHI SAI SURYA VAMSI	K. Sai
23	2200029007	SHAIK ZAMEER	
24	2200029008	PUPPALA NAGA NIKHIL	Naga
25	2200029009	BODANABOYINA PAVANKALYAN	Pavan Kalayan
26	2200029010	KURUVA SURYA	K. Surya
27	2200029011	CHELLA MADHAVARAO	Chella
28	2200029012	YALAMALA KOTI MALLIKARJUNA RAO	Pao
29	2200029013	BUTUKURI VENKATESWARA REDDY	Shank Shewar
30	2200029014	SHAIK SHAMEER	Sh. Shameer
31	2200029015	KANULLA ABHI	Abhi
32	2200029016	VEERLA ASHOK KUMAR	V. Ashok
33	2200029017	OBULASETTI DEEPIKA	Deepika
34	2200029018	PEKALA SRIRAM	Pekala
35	2200029019	ELISETTY GNANESWAR	E. Gnan
36	2200029020	PATELLA SYAM AMAR SURYA	Surya
37	2200029023	KARIDIKATTA HITESH	K. Hitesh
38	2200029025	CHAGANTI ASHWINI	Chaganti
39	2200029026	KUNJETI HEMENDRA GUPTA	Hemendra Gupta
40	2200029027	GUVVALA YASWANTH KUMAR	G. Yaswanth

Y23 M. Tech- Structural Engineering

1	2301020001	Vudatha Harsha Sai	Harsha Sai
2	2301020002	PARITALA KRISHNA VAMSI	Paritala
3	2301020003	PENDYALA MOHAN NAGA SAI KRISHNA	Pendyala
4	2301020004	KAMARTHY PURUSHOTHAM	Purushotham
5	2301020005	PUTTI DURGA PRASAD	Durga Prasad

Y23 M. Tech- Construction Technology & Management

1	2301030001	JASONN TWINAMATSIKO	Jason
2	2301030002	SAMUDRALA ADITHYA SRI VISHNU HAVISH	Sai Vishnu Havish
3	2301030003	NADIGATLA NAVEEN KUMAR	Naveen Kumar

Ph.D Full Time Scholars

1	71014	PAWAR PRAVEEN	Pawar
2	71015	VADDESWAREM SANGEETHA	Sangeetha
3	71016	RAHUL REDDY	Rahul Reddy
4	71017	KASHIF TANZIL	Kashif
5	71035	SANDANI BASHA SHAIK	Sandani
6	71061	pranav Sai	Pranav
7	71080	Mrs.Kalpana	Kalpana

I/II M.Tech -SE Students Even Sem Students List-2022-23

#	UniId	Sname	
1	2201020001	Sree Pavan Pathri	Sree Pavan
2	2201020002	SINGAMSETTI MOHAN SAI	S. Mohan Sai
3	2201020003	Potluri Anudeep	P. Anudeep
4	2201020004	yedlapalli akhila	Akhila
5	2201020005	Gurram Likhitha	Gurram
6	2201020006	GUDIPATI CHAITANYA AVINASH	G. Chaitanya
7	2201020007	Vijay Babu Kalapala	K. Vijay
8	2201020008	Pakkeer Manish Reddy	Manish
9	2201020009	Vasavya Chebathina	Vasavya
10	2201020010	MADDULA ANJALI	Anjali
11	2201020011	Shaik Musthaq	Musthaq
12	2201020012	Mayank Kumar Thakur	Mayank
13	2201020013	Dharma Raj Upadhyaya	Dharma

I/II M.Tech -CTM Students Even Sem Students List-2022-23

s,NO	UniId	Sname	
1	2201030001	DUDEKULA REHAMAN BASHA	Rehaman Basha
2	2201030003	GUDISE HARSHAVARDHAN	G. Harsh
3	2201030004	MOHAMED ATIA IDRIS	Atia

K L E F

Department of Civil Engineering

I/II M.Tech -GTE Students Even Sem Students List-2022-23

s,NO	UniId	Sname	
1	2201040002	HILLARY AGABA YEHEYO	Hillary Agaba Yeheyo