

An Experiential Learning Powerhouse
Building **Next-Gen AI-Ready** Leaders



(DEEMED TO BE UNIVERSITY)

KL



(DEEMED TO BE UNIVERSITY)

KLUH

Counselling 2026

Date: 26th April 2026 to 30th April 2026

ENGINEERING | MANAGEMENT | SCIENCES
ARTS | LAW | PHARMACY | AGRICULTURE | COMMERCE

Director of Admissions: 949 036 1111 | www.kluniversity.in

The President's Message

At KL Deemed-to-be University, for the past 46 years, my vision has been clear, education must lead to real success.

Our **industry-aligned curriculum** is built around real market demand. From Day 1, students learn in-demand technologies, work on **live projects**, **gain internship exposure**, **participate in hackathons** and build **job-ready skills** that top recruiters expect.

I believe success is more than technical knowledge.

Beyond academics, we focus on **360° development**, not just education, but personality, discipline, professional behavior, communication skills, leadership qualities, and even corporate grooming and dressing standards.

With advanced labs, industry mentorship, experiential learning, and structured placement pipelines, graduates are **prepared for higher education, entrepreneurship, and top company placements** with competitive salary packages.

“When you choose KL, you are not just choosing a university.

You are choosing a future built with **clarity, structure, and purpose.**”

President
**Sri Koneru
Satyanarayana**





Honourable Chief Minister of Andhra Pradesh, **Shri N. Chandrababu Naidu Garu**, launched the KL Entrance Exams 2026.



Shri T. G. Bharath Garu
Minister of Food Processing, Govt. of AP
launched the KL Entrance Exams 2026.

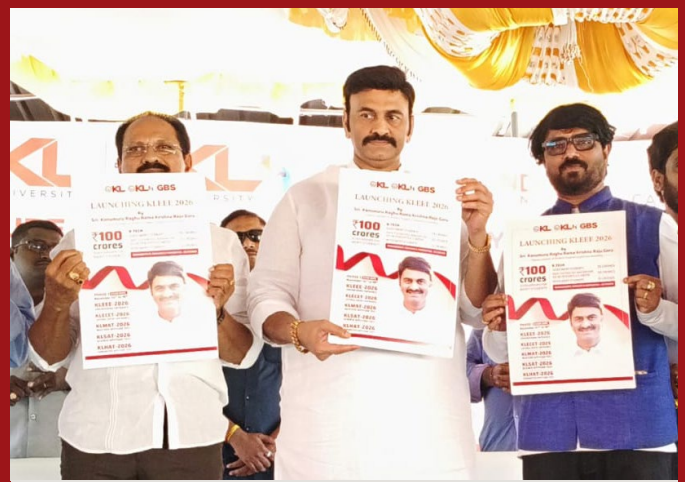

Shri K. Raghu Rama Krishna Raju Garu
Deputy Speaker of the Andhra Pradesh Legislative Assembly,
graced the launch of the KL Entrance Exam 2026



Deputy CM **Shri Pawan Kalyan Garu** Praises KL Students as KL Satellites Steal the Spotlight

Built for Outcomes. Proven by Results.

& **500+** more recruiting partners.

₹81 LPA
Highest CTC

5000+
Students Placed in a
Single Academic Year

6500+
Job Offers

500+
Global Recruiting
Companies

370+ Companies
Recruiting from
Engineering
Programs

₹7.25 LPA
Median CTC
(Engineering)

12000+
Internships Secured in
2024-25 with Stipend
Opportunities

31+
International
Internships

50+
International
Placements

50+
Global Career
Pathways

1000+
Industry Connects
Across Domains

30,000+
Students Earned
Global Certifications

225+
Startups Incubated
Inside Campus

₹20+
Crores Startup Fund-
ing Mobilised

1200+
Industry-Connected
Faculty

90+
International
Universities
Partnership.

Every eligible student receives structured placement support.

KL & KLH Education

v/s

Traditional Education

	KL & KLH	Traditional Education
Curriculum	Industry-aligned; continuously updated for the AI era.	Designed decades ago; rigid and slow to change.
Learning Mode	Practice-based and execution-focused.	Theory-heavy and purely exam-focused.
Industry Exposure	Real-time internships and Practice School integrated into the degree.	Limited; usually restricted to a single guest lecture.
Laboratory Use	Advanced labs for building, testing, and deploying real systems.	Labs used for observation and rote experiments.
Instruction	Courses co-taught by Industry Experts and Professors of Practice.	Faculty-centric; academic-only perspective.
Career Pipeline	Structured career pipeline and mentorship from Day 1.	Placement preparation happens only at the very end.
Job Readiness	Interview-ready through competitive hackathons and live projects.	Students must self-learn "market skills" to clear interviews.
Peer Network	High-Calibre Peer Network: Outcome-focused cohorts that drive mutual growth.	Random cohorts with varying levels of ambition.
Outcome Focus	Three-Track Outcome: Engineered for Elite Careers, Entrepreneurship, or Global Higher Studies.	Aimed at getting a "job" (any job).
	360 degree holistic education	

Our 8 Pillars of Industry-Embedded Education



Industry-Aligned Curriculum
Continuously updated for emerging technologies, AI, and evolving enterprise demands.



Expert-Led Learning
1200+ faculty, Professors of Practice, and industry experts driving applied learning.



Real-World Project Integration
Live projects, advanced labs, hackathons, and innovation challenges embedded in learning.



Structured Placement Pipeline
Strong recruiter network with semester-wise career preparation.



Startup & Innovation Ecosystem
225+ startups incubated with ₹20+ Crores funding support and mentorship.



Multi-Disciplinary Learning
Cross-domain exposure across engineering, sciences, business, law, and research.



Merit-Based Scholarships
₹100+ Crores in scholarships supporting talent and academic excellence.



Global & Higher Studies Pathways
International placements, research exposure, and guidance for global universities.

KLEEE-2026 Counselling Schedule

Vijayawada & Hyderabad Campuses

UG Programs - Engineering

Date	Program	Morning Session (9:30 AM - 1:30 PM)	Afternoon Session (2: 00 PM - 6:00 PM)
26th April 2026	B. Tech	KLEEE Ranks 1-30,000 & SC/ST/OBC candidates with any KLEEE Rank / 60% in 10+2. Sports/Cultural/NCC/Ex-Service Men Children/ Physically Challenged Students.	IPE 80% above Candidates
27th April 2026	B. Tech	KLEEE Ranks 30,001-50,000 & IPE 70% above Candidates	KLEEE Ranks 50,001-60,000 & IPE 60% above Candidates
28th April 2026	B. Tech	KLEEE Ranks 60,001-80,000	KLEEE Ranks 80,001-1,00,000
29th April 2026	B. Tech	JEE Mains 80 Percentile & above Candidates	JEE Mains 60 Percentile & above Candidates
30th April 2026	B. Tech Lateral Entry	All KLECET Rank Candidates	Diploma 60% & Above Candidates

UG Programs- Management, Sciences, Arts, Law, Pharmacy, Commerce, Agriculture

Date	Program	Morning Session (9:30 AM - 1:30 PM)	Afternoon Session (2: 00 PM - 6:00 PM)
26th April 2026	BBA, BBA-IA&T B.Com (ACCA) BBA-LLB	Marks above 80% or 8.0 CGPA in 10+2 or equivalent exam KLHAT Rank Holders	Marks above 55% or 5.5 CGPA in 10+2 or equivalent exam KLHAT Rank Holders
27th April 2026	BCA	Marks above 80% or 8.0 CGPA in 10+2 or equivalent exam KLHAT Rank Holders	Marks above 55% or 5.5 CGPA in 10+2 or equivalent exam KLHAT Rank Holders
	BA(Economics) with IAS Orientation	Marks above 80% or 8.0 CGPA in 10+2 or equivalent exam KLHAT Rank Holders	Marks above 55% or 5.5 CGPA in 10+2 or equivalent exam KLHAT Rank Holders
28th April 2026	B. Pharmacy, Pharm D. B. Sc (Hons.) Agriculture,	Marks above 80% or 8.0 CGPA in 10+2 or equivalent exam KLSAT Rank Holders	Marks above 60% or 6.0 CGPA in 10+2 or equivalent exam KLSAT Rank Holders
	B.Sc. (Animation & Gaming) B.Sc (Food Technology)	Marks above 80% or 8.0 CGPA in 10+2 or equivalent exam KLSAT Rank Holders	Marks above 55% or 5.5 CGPA in 10+2 or equivalent exam KLSAT Rank Holders



DOCUMENTS TO BE PRODUCED AT THE TIME OF COUNSELLING

- SSC / Class X Certificate
- Passport size photo
- Date of Birth Certificate
- Inter marks Sheets
- Aadhar or any other Govt. Photo Identity
- KLEEE 2026 Rank Card
- Reservation category Certificate;
- Any other state/central level prize/awards certificates etc....

For more updates on counselling schedule visit www.kluniversity.in

Vijayawada Campus Fee Structure

UNDER GRADUATE ENGINEERING PROGRAMS

Programs	Duration	Admissions Fee (One time)	Merit Fee/ per Semester	Total Amount for 1st Semester
B.Tech - Computer Science & Engineering	4 Yrs	Rs. 16,000	Rs. 1,47,500	Rs. 1,63,500
B.Tech - Artificial Intelligence & Data Science	4 Yrs	Rs. 16,000	Rs. 1,40,000	Rs. 1,56,000
B.Tech - Computer Science & Information Technology	4 Yrs	Rs. 16,000	Rs. 1,37,500	Rs. 1,53,500
B.Tech - Electronics & Communication Engineering	4 Yrs	Rs. 16,000	Rs. 1,27,500	Rs. 1,43,500
B.Tech - Mechanical Engineering	4 Yrs	Rs. 16,000	Rs. 1,17,500	Rs. 1,33,500
B.Tech - Civil Engineering	4 Yrs	Rs. 16,000	Rs. 1,15,000	Rs. 1,31,000
B.Tech - Electrical & Electronics Engineering	4 Yrs	Rs. 16,000	Rs. 1,17,500	Rs. 1,33,500
B.Tech - Internet of Things	4 Yrs	Rs. 16,000	Rs. 1,27,500	Rs. 1,43,500
B.Tech - Bio Technology	4 Yrs	Rs. 16,000	Rs. 1,27,500	Rs. 1,43,500

UNDER GRADUATE ENGINEERING PROGRAMS (3 TERMS PER YEAR)

Programs	Duration	Admissions Fee (One time)	Merit Fee/ Per Trimester	Total Amount for 1st Trimester
B.Tech - CSE with Specialization in AI & ML (Full Stack)	4 Yrs	Rs. 16,000	Rs. 1,05,000	Rs. 1,21,000
B.Tech - ECE with Specialization in VLSI (Chip Manufacturing)	4 Yrs	Rs. 16,000	Rs. 90,000	Rs. 1,06,000

LATERAL ENTRY UNDER GRADUATE ENGINEERING PROGRAMS

Programs	Duration	Admissions Fee (One time)	Merit Fee/ Semester	Total Amount for 1st Semester
B.Tech - Computer Science & Engineering	3 Yrs	Rs. 16,000	Rs. 1,45,000	Rs. 1,61,000
B.Tech - Artificial Intelligence & Data Science	3 Yrs	Rs. 16,000	Rs. 1,37,500	Rs. 1,53,500
B.Tech - Computer Science & Information Technology	3 Yrs	Rs. 16,000	Rs. 1,37,500	Rs. 1,53,500
B.Tech - Electronics & Communication Engineering	3 Yrs	Rs. 16,000	Rs. 1,27,500	Rs. 1,43,500
B.Tech - Internet of Things	3 Yrs	Rs. 16,000	Rs. 1,27,500	Rs. 1,43,500
B.Tech - Mechanical Engineering	3 Yrs	Rs. 16,000	Rs. 1,17,500	Rs. 1,33,500
B.Tech - Electrical & Electronics Engineering	3 Yrs	Rs. 16,000	Rs. 1,17,500	Rs. 1,33,500
B.Tech - Civil Engineering	3 Yrs	Rs. 16,000	Rs. 1,15,000	Rs. 1,31,000

KL BUSINESS SCHOOL, VIJAYAWADA

Programs	Duration	Admissions Fee (One time)	Merit Fee/ Semester	Total Amount for 1st Semester
BBA** - Multi Specialization (Finance/Marketing / HRM / Digital Marketing / LSCM / IT / AI)	3 Yrs	Rs. 16,000	Rs.1,07,500	Rs.1,23,500
BBA# - Global Finance (CMA/ACCA certification)	3 Yrs	Rs. 16,000	Rs. 1,17,500	Rs.1,33,500
BBA - Business Analytics/Fintech	3 Yrs	Rs. 16,000	Rs. 1,17,500	Rs.1,33,500
MBA** - Marketing/HR/Finance/Digital Marketing/ Business Analytics	2 Yrs	Rs. 16,000	Rs.1,62,500	Rs. 1,78,500
MBA - Fintech	2 Yrs	Rs. 16,000	Rs. 2,75,000	Rs. 2,91,000
MBA (Global Program)***	2 Yrs	Rs. 16,000	Rs. 3,00,000	Rs. 3,16,000

Note:

ACCA / CMA Fee Rs.17,500/- Per Semester.

**Global Certification Fee in respective specialization is mandatory. Fee will be notified through circulars.

*** Global MBA Program comprises of one semester Abroad. Students shall pay the tuition fee as per Foreign University norms for that semester and shall have to bear travel, visa & living expenses as applicable.

FEE FOR SCIENCE PROGRAMS

Programs	Duration	Admissions Fee (One time)	Fee / Semester	Total Amount for 1st Semester
B.Sc (Hons) Agriculture	4 Yrs	Rs. 16,000	Rs.1,17,500	Rs. 1,33,500
BCA	3 Yrs	Rs. 16,000	Rs.1,07,500	Rs. 1,23,500
B.Sc (Food Technology)	3 Yrs	Rs. 16,000	Rs.85,000	Rs. 1,01,000
B.Sc (Animation & Gaming)	3 Yrs	Rs. 16,000	Rs. 80,000	Rs. 96,000

FEE FOR PHARMACY PROGRAMS

Programs	Duration	Admissions Fee (One time)	Fee/Semester	Total Amount for 1st Semester
B.Pharmacy	4 Yrs	Rs. 16,000	Rs.1,17,500	Rs. 1,33,500
Pharm.D	6 Yrs	Rs. 16,000	Rs.1,55,000	Rs.1,71,000
M.Pharmacy	2 Yrs	Rs. 16,000	Rs. 1,10,000	Rs. 1,26,000

FEE FOR LAW PROGRAMS

Programs	Duration	Admissions Fee (One time)	Fee/Semester	Total Amount for 1st Semester
BBA-LLB	5 Yrs	Rs. 16,000	Rs. 87,500	Rs. 1,03,500

FEE FOR ARTS, COMMERCE PROGRAMS

Programs	Duration	Admissions Fee (One time)	Fee/Semester	Total Amount for 1st Semester
BA Economics with IAS exam orientation	3 Yrs	Rs. 16,000	Rs. 85,000	Rs. 1,01,000
B.Com(Hons) With ACCA#/CMA/EA#	3 Yrs	Rs. 16,000	Rs. 80,000 + 17,500	Rs. 96,000 + 17,500

FEE FOR M.TECH., MCA, M.SC PROGRAMS

Programs	Duration	Admissions Fee (One time)	Fee/Semester	Total Amount for 1st Semester
M.Tech-CSE (AI &DS, Cyber Security, Digital Forensic)	2 Yrs	Rs. 16,000	Rs. 80,000	Rs. 96,000
M.Tech- Civil (CTM)	2 Yrs	Rs. 16,000	Rs. 72,500	Rs. 88,500
M.Tech-ECE (VLSI, IoT)	2 Yrs	Rs. 16,000	Rs. 70,000	Rs. 86,000
M.Tech - EEE (Power Electronics & Power Systems & Drives) M.Tech - ME (Thermal Engineering)	2 Yrs	Rs. 16,000	Rs. 62,500	Rs. 78,500
M.CA	2 Yrs	Rs. 16,000	Rs. 1,25,000	Rs. 1,41,000
M.Sc Chemistry	2 Yrs	Rs. 16,000	Rs. 45,000	Rs. 61,000

MERIT FEE* SCHOLARSHIPS FOR ENGINEERING VIJAYAWADA CAMPUS 2026-2027

Courses	100%	50%	25%	15%	10%	Rs. 5000 (Per Sem)
(KLEEE-2026)Ranks	-	1 - 100	101-1500	1501 - 3000	3001 - 6000	6001 - 25000
CSE	-	73750	110625	125375	132750	142500
AI & DS	-	70000	105000	119000	126000	135000
CSE - AI & ML (Full Stack)	-	52500	78750	89250	94500	100000
BT	-	63750	95625	108375	114750	122500
(KLEEE-2026)Ranks	-	1 - 500	501 - 2000	2001 - 4000	4001 - 15000	15001-30000
ECE / IOT	-	63750	95625	108375	114750	122500
CS & IT	-	68750	103125	116875	123750	132500
ECE - VLSI (Chip Manufacturing)	-	45000	67500	76500	81000	85000
(KLEEE-2026)Ranks	-	1 - 1000	1001 - 5000	5001 - 10000	10001 - 25000	25001-75000
CE	-	57500	86250	97750	103500	110000
ME / EEE	-	58750	88125	99875	105750	112500

JEE MAINS (PERCENTILE)

Courses	100%	50%	25%	15%	10%
Percentage	≥ 97%	≥ 95%	≥ 93%	≥ 92%	≥ 90%
CSE	-	73750	110625	125375	132750
AI & DS	-	70000	105000	119000	126000
CSE - AI & ML (Full Stack)	-	52500	78750	89250	94500
BT	-	63750	95625	108375	114750
Percentage	≥ 96%	≥ 94%	≥ 92%	≥ 90%	≥ 85%
ECE / IOT	-	63750	95625	108375	114750
CS & IT	-	68750	103125	116875	123750
ECE - VLSI (Chip Manufacturing)	-	45000	67500	76500	81000
Percentage	≥ 95%	≥ 92%	≥ 90%	≥ 85%	≥ 80%
CE	-	57500	86250	97750	103500
ME / EEE	-	58750	88125	99875	105750

CBSE (%)

Courses	100%	50%	25%	15%	10%	Rs. 5000 (Per Sem)
Percentage	-	≥ 94%	≥ 93%	≥ 92%	≥ 90%	≥ 88%
CSE	-	73750	110625	125375	132750	142500
AI & DS	-	70000	105000	119000	126000	135000
CSE - AI & ML (Full Stack)	-	52500	78750	89250	94500	100000
BT	-	63750	95625	108375	114750	122500
Percentage	-	≥ 92%	≥ 90%	≥ 87%	≥ 85%	≥ 84%
ECE / IOT	-	63750	95625	108375	114750	122500
CS & IT	-	68750	103125	116875	123750	132500
ECE - VLSI (Chip Manufacturing)	-	45000	67500	76500	81000	85000
Percentage	-	≥ 90%	≥ 80%	≥ 82%	≥ 75%	≥ 70%
CE	-	57500	86250	97750	103500	110000
ME / EEE	-	58750	88125	99875	105750	112500

TS / AP STATE BOARD (%)

Courses	100%	50%	25%	15%	10%	Rs. 5000 (Per Sem)
Percentage	-	-	≥ 96%	≥ 95%	≥ 93%	≥ 90%
CSE	-	-	110625	125375	132750	142500
AI & DS	-	-	105000	119000	126000	135000
CSE - AI & ML (Full Stack)	-	-	78750	89250	94500	100000
BT	-	-	95625	108375	114750	122500
Percentage	-	≥ 96%	≥ 93%	≥ 92%	≥ 87%	≥ 82%
ECE / IOT	-	63750	95625	108375	114750	122500
CS & IT	-	68750	103125	116875	123750	132500
ECE - VLSI (Chip Manufacturing)	-	45000	67500	76500	81000	85000
Percentage	-	≥ 95%	≥ 85%	≥ 82%	≥ 77%	≥ 70%
CE	-	57500	86250	97750	103500	110000
ME / EEE	-	58750	88125	99875	105750	112500

OTHER STATE BOARD (%)

Courses	100%	50%	25%	15%	10%	Rs. 5000 (Per Sem)
Percentage	-	≥ 98%	≥ 95%	≥ 90%	≥ 85%	≥ 79%
CSE	-	73750	110625	125375	132750	142500
AI & DS	-	70000	105000	119000	126000	135000
CSE - AI & ML (Full Stack)	-	52500	78750	89250	94500	100000
BT	-	63750	95625	108375	114750	122500
Percentage	-	≥ 95%	≥ 90%	≥ 85%	≥ 80%	≥ 70%
ECE / IOT	-	63750	95625	108375	114750	122500
CS & IT	-	68750	103125	116875	123750	132500
ECE - VLSI (Chip Manufacturing)	-	45000	67500	76500	81000	85000
Percentage	-	≥ 90%	≥ 75%	≥ 70%	≥ 65%	≥ 63%
CE	-	57500	86250	97750	103500	110000
ME / EEE	-	58750	88125	99875	105750	112500

OTHER STATE BOARD (CGPA)

Courses	100%	50%	25%	15%	10%	Rs. 5000 (Per Sem)
Percentage	-	10	≥ 9.8	≥ 9.5	≥ 9.0	≥ 7.9
CSE	-	73750	110625	125375	132750	142500
AI & DS	-	70000	105000	119000	126000	135000
CSE - AI & ML (Full Stack)	-	52500	78750	89250	94500	100000
BT	-	63750	95625	108375	114750	122500
Percentage	-	≥ 9.8	≥ 9.5	≥ 9.0	≥ 8.5	≥ 7.4
ECE / IOT	-	63750	95625	108375	114750	122500
CS & IT	-	68750	103125	116875	123750	132500
ECE - VLSI (Chip Manufacturing)	-	45000	67500	76500	81000	85000
Percentage	-	≥ 9.8	≥ 9.5	≥ 9.0	≥ 8.5	≥ 7.4
CE	-	57500	86250	97750	103500	110000
ME / EEE	-	58750	88125	99875	105750	112500

AP / TS EAMCET OR ANY OTHER CET

Courses	50%	25%	15%	10%	Rs. 5000 (Per Sem)
Ranks	1 - 1000	1001-5000	5001-10000	10001 - 15000	15001-20000
CSE	73750	110625	125375	132750	142500
AI & DS	70000	105000	119000	126000	135000
CSE - AI & ML (Full Stack)	52500	78750	89250	94500	100000
BT	63750	95625	108375	114750	122500
Ranks	1-2500	2501-7500	7501-12500	12501-20000	20001-25000
ECE / IOT	63750	95625	108375	114750	122500
CS & IT	68750	103125	116875	123750	132500
ECE - VLSI (Chip Manufacturing)	45000	67500	76500	81000	85000
Ranks	1-5000	5001-10000	10001-20000	20001 - 30000	30001-35000
CE	57500	86250	97750	103500	110000
ME / EEE	58750	88125	99875	105750	112500

MHS - PG PROGRAMS - SCHOLARSHIPS - VIJAYAWADA CAMPUS 2026-2027

	25%	20%	15%	10%
DEGREE (%)	≥ 90%	≥ 85%	≥ 65%	≥ 60%
CAT / MAT / XAT EXAM - RANK / PERCENTAGE	≥ 90%	≥ 85%	≥ 65%	≥ 60%
ICET EXAM RANK	1-1000	1001-5000	5001-7500	7501-15000
KL MAT EXAM RANK	1-250	251-2000	2001-5000	5001-15000
MBA	121875	130000	138125	146250
MBA-FINTECH	206250	220000	233750	247500
MBA-GLOBAL	225000	240000	255000	270000
MCA	93750	100000	106250	112500

	100%	75%	50%	25%
DEGREE (%)			≥ 76%	≥ 65%
AP / TS - PGCET, GATE RANKS			1-1000	1001-5000
M.TECH - CSE	NA	NA	40000	60000
M.TECH - CTM	NA	NA	36250	54375

	100%	75%	50%	25%
DEGREE (%)		≥ 80% or ≥ 7.9 CGPA	≥ 70% or ≥ 6.9 CGPA	≥ 60% or ≥ 6.4 CGPA
AP / TS - PGCET , GATE RANKS		1-1000	1001-5000	5001 & Above
M.TECH - ECE	NA	17500	35000	52500
M.TECH - EEE / CIVIL / ME	NA	15625	31250	46875

	50%	25%	10%	Rs. 5000 (Per Sem)
DEGREE (%)		≥ 75%	≥ 65%	≥ 60%
M.Sc CHEMISTRY	NA	33750	40500	40000

	20%	15%	10%	Rs. 5000 (Per Sem)
DEGREE (%)	≥ 90% or ≥ 9.8CGPA	≥ 85% or ≥ 9.0CGPA	≥ 65% or ≥ 6.9CGPA	≥ 60% or ≥ 6.4CGPA
M.PHARMACY	88000	93500	99000	105000

MHS UG PROGRAMS - SPECIAL SCHOLARSHIPS VIJAYAWADA CAMPUS 2026-2027

Programs	25%	20%	15%	10%
TS / AP State Board (%)	≥ 90%	≥ 75%	≥ 65%	≥ 60%
KL HAT/ SAT EXAM RANKS	1-1000	1001-1500	1501-2000	2001-3000
CLAT / LAW-CET OR any other CET	1-1000	1001-2500	2501-5000	5001-10000
BBA	80625	86000	91375	96750
BBA (any Specializations)	88125	94000	99875	105750
B.Com with ACCA	60000	64000	68000	72000
BBA LLB	65625	70000	74375	78750
BA IAS	63750	68000	72250	76500
BCA	80625	86000	91375	96750
B.Sc Animation & Gaming	60000	64000	68000	72000
B.Sc Food Technology	63750	68000	72250	76500
Pharma-D	116250	124000	131750	139500
B.Pharmacy	88125	94000	99875	105750

Programs	30%	25%	20%	10%
TS / AP State Board (%)	≥ 90%	≥ 75%	≥ 65%	≥ 60%
KL SAT EXAM RANKS	1-1000	1001-1500	1501-2000	2001-3000
B.Sc Agriculture	82250	88125	94000	105750

LATERAL ENTRY PROGRAMS - SPECIAL SCHOLARSHIPS VIJAYAWADA CAMPUS 2026-2027

	75%	50%	40%	35%	30%	25%
POLYTECHNIC Percentage (%)	-	≥ 90%	≥ 85%	≥ 80%	≥ 70%	≥ 65%
CSE	-	72500	87000	94250	101500	108750
AI&DS	-	68750	82500	89375	96250	103125
POLYTECHNIC Percentage (%)	≥ 95%	≥ 90%	≥ 85%	≥ 80%	≥ 70%	≥ 60%
CS&IT	34375	68750	82500	89375	96250	103125
ECE / IOT	31875	63750	76500	82875	89250	95625
CIVIL	28750	57500	69000	74750	80500	86250
ME / EEE	29375	58750	70500	76375	82250	88125

	75%	50%	35%	30%	25%	-
KLECET EXAM RANKS	-	1 - 10	11 - 30	31 - 50	51 - 75	-
CSE	-	72500	94250	101500	108750	
AI&DS	-	68750	89375	96250	103125	
KLECET EXAM RANKS	1 - 10	11 - 30	31 - 50	51 - 75	76 - 100	-
CS&IT	34375	68750	89375	96250	103125	
ECE / IOT	31875	63750	82875	89250	95625	
CIVIL	28750	57500	74750	80500	86250	
ME / EEE	29375	58750	76375	82250	88125	

HYDERABAD, AZIZ NAGAR CAMPUS

FEE FOR ENGINEERING PROGRAMS (3 TERMS PER YEAR)

Programs	Duration	Admissions Fee (One time)	Merit Fee/ Per Trimester	Total Amount for 1st Trimester
B.Tech - Computer Science and Engineering	4 Yrs	Rs. 16,000	Rs. 1,10,000	Rs. 1,26,000
B.Tech - Artificial Intelligence & Data Science	4 Yrs	Rs. 16,000	Rs. 1,10,000	Rs. 1,26,000
B.Tech - Electronics and Communication Engg	4 Yrs	Rs. 16,000	Rs. 95,000	Rs. 1,11,000
Programs	Duration	Admissions Fee (One time)	Merit Fee/ Semester	Total Amount for 1st Semester
BCA	3 Yrs	Rs. 16,000	Rs.1,10,000	Rs.1,26,000

LATERAL ENTRY ENGINEERING PROGRAMS (3 TERMS PER YEAR)

Programs	Duration	Admissions Fee (One time)	Merit Fee/ Trimester	Total Amount for 1st Trimester
B.Tech - Computer Science and Engineering	3 Yrs	Rs. 16,000	Rs. 1,00,000	Rs. 1,16,000
B.Tech - Artificial Intelligence & Data Science	3 Yrs	Rs. 16,000	Rs. 97,000	Rs. 1,13,000
B.Tech - Electronics and Communication Engg	3 Yrs	Rs. 16,000	Rs. 90,400	Rs. 1,06,400,

HYDERABAD, BOWRAMPET CAMPUS

FEE FOR ENGINEERING PROGRAMS (3 TERMS PER YEAR)

Programs	Duration	Admissions Fee (One time)	Merit Fee/ Per Trimester	Total Amount for 1st Trimester
B.Tech - Computer Science and Engineering	4 Yrs	Rs. 16,000	Rs. 1,10,000	Rs. 1,26,000
B.Tech - Artificial Intelligence & Data Science	4 Yrs	Rs. 16,000	Rs. 1,10,000	Rs. 1,26,000
B.Tech - Computer Science & Information Technology	4 Yrs	Rs. 16,000	Rs. 1,00,000	Rs. 1,16,500
B.Tech - Electronics and Communication Engg	4 Yrs	Rs. 16,000	Rs. 95,000	Rs. 1,11,000
Programs	Duration	Admissions Fee (One time)	Merit Fee/ Semester	Total Amount for 1st Semester
BCA	3 Yrs	Rs. 16,000	Rs. 1,20,000	Rs. 1,36,000
BBA	3 Yrs	Rs. 16,000	Rs. 1,20,000	Rs. 1,36,000
MCA	2 Yrs	Rs. 16,000	Rs. 1,30,000	Rs. 1,46,000

LATERAL ENTRY UNDER GRADUATE ENGINEERING PROGRAMS (3 TERMS PER YEAR)

Programs	Duration	Admissions Fee (One time)	Merit Fee/ Trimester	Total Amount for 1st Trimester
B.Tech - Computer Science and Engineering	3 Yrs	Rs. 16,000	Rs. 1,00,000	Rs. 1,16,000
B.Tech - Artificial Intelligence & Data Science	3 Yrs	Rs. 16,000	Rs. 1,00,000	Rs. 1,16,000
B.Tech - Electronics and Communication Engg	3 Yrs	Rs. 16,000	Rs. 90,000	Rs. 1,06,000
B.Tech - Computer Science & Information Technology	3 Yrs	Rs. 16,000	Rs. 95,000	Rs. 1,11,000

HYDERABAD KLH-GBS

FEE FOR GLOBAL BUSINESS SCHOOL

PROGRAM NAME	Duration	Admissions Fee (One time)	Merit Fee/ Semester	Total Amount for 1st Semester
BBA**-Marketing/HR/Finance/Digital Marketing/ Business Analytics	3 Yrs	Rs. 16,000	Rs.1,25,000	Rs.1,41,000
BBA# - (Global Finance) CMA#/ACCA#	3 Yrs	Rs. 16,000	Rs. 1,35,000	Rs.1,51,000
BBA - Fintech/LSCM/ Business Analytics	3 Yrs	Rs. 16,000	Rs. 1,35,000	Rs.1,51,000
B.Com(Hons) ACCA#/CMA/EA#	3 Yrs	Rs. 16,000	Rs. 1,05,000	Rs. 1,21,000
B.Sc (Animation & Gaming)	3 Yrs	Rs. 16,000	Rs. 1,05,000	Rs. 1,21,000
MBA** -Marketing/HR/Finance/Digital Marketing/ Business Analytics	2 Yrs	Rs. 16,000	Rs.2,25,000	Rs. 2,41,000
MBA-Fintech	2 Yrs	Rs. 16,000	Rs. 3,25,000	Rs. 3,41,000
MBA (Global Program)***	2 Yrs	Rs. 16,000	Rs. 3,00,000	Rs. 3,16,000

Note:

ACCA / CMA Fee Rs.17,500/- Per Semester.

**Global Certification Fee in respective specialization is mandatory. Fee will be notified through circulars.

*** Global MBA Program comprises of one semester Abroad. Students shall pay the tuition fee as per Foreign University norms for that semester and shall have to bear travel, visa & living expenses as applicable.

MERIT FEE* SCHOLARSHIPS FOR ENGINEERING AZIZ NAGAR CAMPUS 2026-2027

Courses	100%	50%	25%	15%	10%	Rs. 5000 (Per Sem)
(KLEEE-2026)Ranks	-	1 - 100	101-1500	1501 -3000	3001 - 6000	6001 - 25000
CSE	-	55000	82500	93500	99000	105000
AI & DS	-	55000	82500	93500	99000	105000
(KLEEE-2026)Ranks	-	1 - 500	501 - 2000	2001 - 4000	4001 - 15000	15001-30000
ECE	-	47500	71250	80750	85500	90000

JEE MAINS (PERCENTILE)

Courses	100%	50%	25%	15%	10%	Rs. 5000 (Per Sem)
Percentage	≥ 97%	≥ 95%	≥ 93%	≥ 92%	≥ 90%	-
CSE	-	55000	82500	93500	99000	-
AI & DS	-	55000	82500	93500	99000	-
Percentage	≥ 96%	≥ 94%	≥ 92%	≥ 90%	≥ 85%	-
ECE	-	47500	71250	80750	85500	-

CBSE (%)

Courses	100%	50%	25%	15%	10%	Rs. 5000 (Per Sem)
Percentage	-	≥ 94%	≥ 93%	≥ 92%	≥ 90%	≥ 88%
CSE	-	55000	82500	93500	99000	105000
AI & DS	-	55000	82500	93500	99000	105000
Percentage	-	≥ 92%	≥ 90%	≥ 87%	≥ 85%	≥ 84%
ECE	-	47500	71250	80750	85500	90000

TS / AP STATE BOARD (%)

Courses	100%	50%	25%	15%	10%	Rs. 5000 (Per Sem)
Percentage	-	-	≥ 96%	≥ 95%	≥ 93%	≥ 90%
CSE	-		82500	93500	99000	105000
AI & DS	-		82500	93500	99000	105000
Percentage	-	≥ 96%	≥ 93%	≥ 92%	≥ 87%	≥ 82%
ECE	-	47500	71250	80750	85500	90000

OTHER STATE BOARD (%)

Courses	100%	50%	25%	15%	10%	Rs. 5000 (Per Sem)
Percentage	-	≥ 98%	≥ 95%	≥ 90%	≥ 85%	≥ 75%
CSE	-	55000	82500	93500	99000	105000
AI & DS	-	55000	82500	93500	99000	105000
Percentage	-	≥ 95%	≥ 90%	≥ 85%	≥ 80%	≥ 70%
ECE	-	47500	71250	80750	85500	90000

OTHER STATE BOARD (CGPA)

Courses	100%	50%	25%	15%	10%	Rs. 5000 (Per Sem)
Percentage	-	10	≥ 9.8	≥ 9.5	≥ 9.0	≥ 7.9
CSE	-	55000	82500	93500	99000	105000
AI & DS	-	55000	82500	93500	99000	105000
Percentage	-	≥ 9.8	≥ 9.5	≥ 9.0	≥ 8.5	≥ 7.4
ECE	-	47500	71250	80750	85500	90000

AP / TS EAMCET OR ANY OTHER CET

Courses	100%	50%	25%	15%	10%	Rs. 5000 (Per Sem)
Rank (KLEEE-2026)	-	1 - 1000	1001-5000	5001-10000	10001 - 15000	15000-20000
CSE	-	55000	82500	93500	99000	105000
AI & DS	-	55000	82500	93500	99000	105000
Rank (KLEEE-2026)	-	1-2500	2501-7500	7501-12500	12501-20000	20001-25000
ECE	-	47500	71250	80750	85500	90000

LATERAL ENTRY PROGRAMS - SPECIAL SCHOLARSHIPS AZIZ NAGAR CAMPUS 2026-2027

	75%	50%	40%	35%	30%	25%
POLYTECHNIC Percentage (%)	-	≥ 90%	≥ 85%	≥ 80%	≥ 70%	≥ 65%
CSE	-	75000	90000	97500	105000	112500
AI & DS	-	72500	87000	94250	101500	108750
POLYTECHNIC Percentage (%)	≥ 95%	≥ 90%	≥ 85%	≥ 80%	≥ 70%	≥ 60%
ECE	33875	67750	81300	88075	94850	101625

	75%	50%	35%	30%	25%
KLECET EXAM RANKS	-	1 - 10	11 - 30	31 - 50	51 - 75
CSE	-	75000	97500	105000	112500
AI&DS	-	72500	94250	101500	108750
KLECET EXAM RANKS	1 - 10	11 - 30	31 - 50	51 - 75	76 - 100
ECE	33875	67750	88075	94850	101625

MERIT FEE* SCHOLARSHIPS FOR ENGINEERING BOWRAMPET CAMPUS 2026-2027

Courses	100%	50%	25%	15%	10%	Rs. 5000 (Per Sem)
Ranks (KLEEE-2026)	-	1 - 100	101-1500	1501 -3000	3001 - 6000	6001 - 25000
CSE / AI & DS		55000	82500	93500	99000	105000
CS & IT		50000	75000	85000	90000	95000
Ranks (KLEEE-2026)	-	1 - 500	501 - 2000	2001 - 4000	4001 - 15000	15001-30000
ECE		47500	71250	80750	85500	90000

JEE MAINS (PERCENTILE)

Courses	100%	50%	25%	15%	10%	Rs. 5000 (Per Sem)
Percentage	≥ 97%	≥ 95%	≥ 93%	≥ 92%	≥ 90%	-
CSE / AI & DS		55000	82500	93500	99000	-
Percentage	≥ 96%	≥ 94%	≥ 92%	≥ 90%	≥ 85%	-
ECE		47500	71250	80750	85500	-
CS & IT		50000	75000	85000	90000	-

CBSE (%)

Courses	100%	50%	25%	15%	10%	Rs. 5000 (Per Sem)
Percentage	-	≥ 94%	≥ 93%	≥ 92%	≥ 90%	≥ 88%
CSE / AI & DS	-	55000	82500	93500	99000	105000
Percentage	-	≥ 92%	≥ 90%	≥ 87%	≥ 85%	≥ 84%
CS & IT	-	50000	75000	85000	90000	95000
ECE	-	47500	71250	80750	85500	90000

TS / AP STATE BOARD (%)

Courses	100%	50%	25%	15%	10%	Rs. 5000 (Per Sem)
Percentage	-	-	≥ 96%	≥ 95%	≥ 93%	≥ 90%
CSE / AI & DS	-	55000	82500	93500	99000	105000
Percentage	-	≥ 96%	≥ 93%	≥ 92%	≥ 87%	≥ 82%
CS & IT	-	50000	75000	85000	90000	95000
ECE	-	47500	71250	80750	85500	90000

OTHER STATE BOARD (%)

Courses	100%	50%	25%	15%	10%	Rs. 5000 (Per Sem)
Percentage	-	≥ 98%	≥ 95%	≥ 90%	≥ 85%	≥ 75%
CSE / AI & DS	-	55000	82500	93500	99000	105000
Percentage	-	≥ 95%	≥ 90%	≥ 85%	≥ 80%	≥ 70%
CS & IT	-	50000	75000	85000	90000	95000
ECE	-	47500	71250	80750	85500	90000

OTHER STATE BOARD (CGPA)

Courses	100%	50%	25%	15%	10%	Rs. 5000 (Per Sem)
Percentage	-	10	≥ 9.8	≥ 9.5	≥ 9.0	≥ 7.9
CSE / AI & DS	-	55000	82500	93500	99000	105000
Percentage	-	≥ 9.8	≥ 9.5	≥ 9.0	≥ 8.5	≥ 7.4
CS & IT	-	50000	75000	85000	90000	95000
ECE	-	47500	71250	80750	85500	90000

AP / TS EAMCET OR ANY OTHER CET

Courses	100%	50%	25%	15%	10%	Rs. 5000 (Per Sem)
Rank	-	1 - 1000	1001-5000	5001-10000	10001 - 15000	15000-20000
CSE / AI & DS	-	55000	82500	93500	99000	105000
Rank	-	1-2500	2501-7500	7501-12500	12501-20000	20001-25000
CS & IT	-	50000	75000	85000	90000	95000
ECE	-	47500	71250	80750	85500	90000

LATERAL ENTRY PROGRAMS - SPECIAL SCHOLARSHIPS BOWRAMPET CAMPUS 2026-2027

	75%	50%	40%	35%	30%	25%
POLYTECHNIC Percentage (%)	-	≥ 90%	≥ 85%	≥ 80%	≥ 70%	≥ 65%
CSE / AI & DS	-	75000	90000	97500	105000	112500
POLYTECHNIC Percentage (%)	≥ 95%	≥ 90%	≥ 85%	≥ 80%	≥ 70%	≥ 60%
CS & IT	35625	71250	85500	92625	99750	106875
ECE	33750	67500	81000	87750	94500	101250

	75%	50%	35%	30%	25%
KLECET EXAM RANKS	-	1 - 10	11 - 30	31 - 50	51 - 75
CSE / AI & DS	-	75000	97500	105000	112500
KLECET EXAM RANKS	1 - 10	11 - 30	31 - 50	51 - 75	76 - 100
CS & IT	35625	71250	92625	99750	106875
ECE	33750	67500	87750	94500	101250

MHS UG PROGRAMS - SPECIAL SCHOLARSHIPS HYD CAMPUS 2026-2027

	25%	20%	15%	10%
TS / AP State Board (%)	≥ 90%	≥ 75%	≥ 65%	≥ 60%
KL HAT/ SAT EXAM RANKS	1-1000	1001-1500	1501-2000	2001-3000
CLAT / LAW-CET OR any other CET	1-1000	1001-2500	2501-5000	5001-10000
BBA - KLH-GBS	93750	100000	106250	112500
BBA- KLH-GBS (any Specializations)	101250	108000	114750	121500
BBA - Bowrampet	90000	96000	102000	108000
B.Com with ACCA	78750	84000	89250	94500
BCA (Bachupally Campus)	86250	92000	97750	103500
BCA (Aziznagar Campus)	78750	84000	89250	94500
B.Sc Animation & Gaming	78750	84000	89250	94500

MHS PG PROGRAMS - SPECIAL SCHOLARSHIPS FOR 2026-2027 (HYD)

	25%	20%	15%	10%
DEGREE (%)	≥ 90%	≥ 85%	≥ 65%	≥ 60%
CAT / MAT / XAT EXAM - RANK / PERCENTAGE	≥ 90%	≥ 85%	≥ 65%	≥ 60%
ICET EXAM RANK	1-1000	1001-5000	5001-7500	7501-15000
KL MAT EXAM RANK	1-250	251-2000	2001-5000	5001-15000

MBA	168750	180000	191250	202500
MBA-FINTECH	243750	260000	276250	292500
MBA-GLOBAL	225000	240000	255000	270000
MCA	97500	104000	110500	117000

Special Scholarships

SC/ST/Differently Abled Candidates are given a special Scholarships of Rs. 10,000/- per year and OBC candidates Rs. 5000/- per year.

Special Scholarships for Siblings:
For the sibling of student of KLEF University seeking admission in all programs Rs. 10,000 per year special Scholarships will be given (if applicable).

Single Girl child Scholarship/Children of KL Alumni :
Seats are given to the single girl child / Children of Alumni with a Scholarships of Rs. 10,000 per year

Sports
International Medal 100%
National Medal 50%
State level Medal 25%

Children of Ex- Army Personnel:
10,000 per year Scholarships are Applicable

General Rules:

- Admission fee Rs. 16,000/- payable at the time of Admission. (T & C Apply)
- Admission fee waiver for Further studies to KL Alumni.
- Only one Scholarship is applicable at any point of time for the candidates including Special Scholarships.
- All Scholarships are applicable on Merit Fee only.
- To continue availing the Scholarships from **2nd year onwards**, the student must not have any backlogs & must maintain a minimum of:
 - 9.0 CGPA in B.Tech (CSE/ AI&DS/ BT / ECE / CS &IT)
 - 8.0 CGPA in B.Tech (ME/ CE / EEE / IOT / PHARM D / B.PHARMACY)
 - 8.0 CGPA for M.Tech / MCA/MBA/M.Sc/ M.PHARMACY)
 - 7.5 CGPA for B.Com/BBA/BBA-LLB/BA/BCA/B.Sc

NOTE: In case a student gets any backlog/ is involved in malpractice, indiscipline but maintains above mentioned CGPA, he/she will forgo the concession from the consecutive semester to which the student has got the backlog.

- For Scholarships, Reservations & Admission Call Letter Visit : www.kluniversity.in
- All the Admissions are subjected to approval of respective statutory bodies.
- Students have to pay tuition fee, scholarship will be provided by university as per the eligibility norms.

RAGGING IS STRICTLY PROHIBITED IN THE CAMPUS

LAPTOP SPECIFICATIONS

i-5 12 gen(12MB cache)/
i-7 12 gen(12MB cache)

16GB RAM, 256GB SSD
+ 1 TB HDD

Windows/Linux, 4GB Nvidia
graphics card preferred

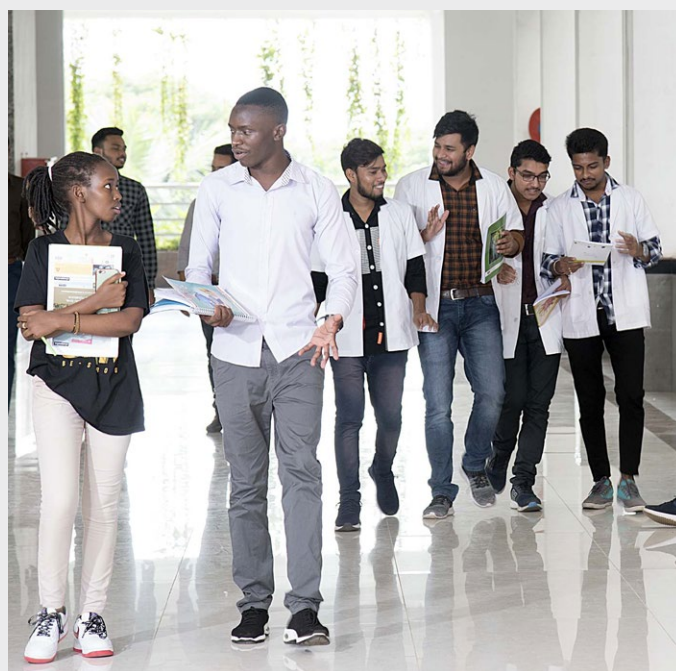

VIJAYAWADA CAMPUS-BOYS HOSTEL FEES FOR A.Y. 2026-27

S No	Type of Room	MESS FEE	GST 5%	Room Rent	Single Instalment (At the time of Academic Year Registration)	2nd Instalment (Each Installment Fee at the time of semester registration)	3rd Instalment (Each Installment Fee at the time of Trimester registration)	Electricity Deposit	Registration fee one time only (Non Refundable) for newly admitted students
1	Non-Ac Room with Common Toilet (4-Bed)	92000	4600	37500	134100	68600	46200	4000	5000
2	Non A/C Common Toilet (3-Bed)	92000	4600	42500	139100	71100	47867	4000	5000
3	Non-A/C Room with Common Toilet (1-Bed)	92000	4600	52500	149100	76100	51200	4000	5000
4	Non A/C Attached (4-Bed)	92000	4600	42500	139100	71100	46200	4000	5000
5	Non A/C Attached (3-Bed)	92000	4600	47500	144100	73600	49550	4000	5000
6	Non A/C Attached (2-Bed)	92000	4600	52500	149100	76100	51200	4000	5000
7	A/C Common Toilet (4-Bed)	92000	4600	47500	144100	73600	49550	12000	5000
8	A/C Common Toilet (3-Bed)	92000	4600	52500	149100	76100	51200	12000	5000
9	A/C Attached (4-Bed)	92000	4600	52500	149100	76100	51200	12000	5000
10	A/C Attached (3-Bed)	92000	4600	57500	154100	78600	52870	12000	5000
11	A/C Attached (2-Bed)	92000	4600	62500	159100	81100	54534	15000	5000
12	A/C Deluxe Room with Attached Toilet without Study Room (4 Bed)	92000	4600	57500	154100	78600	52870	12000	5000
13	A/C Deluxe Room with Attached Toilet without Study Room (3 Bed)	92000	4600	62500	159100	81100	54534	12000	5000
14	A/C Deluxe Room with Attached Toilet with Study Room (4-Bed)	92000	4600	60500	157100	80100	53867	12000	5000
15	A/C Deluxe Room with Attached Toilet with Study Room (3-Bed)	92000	4600	65500	162100	82600	55534	12000	5000
16	A/C Deluxe (2-Bed)	92000	4600	67500	164100	83600	56200	15000	5000
17	A/C Super Deluxe Room with Attached Toilet (3-Bed)	92000	4600	72500	169100	86100	57867	12000	5000
18	A/C Super Deluxe Room with Attached Toilet (2-Bed)	92000	4600	77500	174100	88600	59534	15000	5000
19	Suites 3-Bed Non AC	92000	4600	74500	171100	87100	58534	5000	5000
20	Suites 3- Bed AC	92000	4600	84500	181100	92100	61867	15000	5000

HIMALAYA GIRLS HOSTEL FEES FOR A.Y. - 2026-27

Sno	TYPE OF ROOMS	Room Rent	Mess Fee	GST 5%	Single Instalment (At the time of Academic Year Registration)	2nd Instalment (Each Instalment Fee at the time of semester registration)	3rd Instalment (Each Instalment Fee at the time of Trimester registration)	Electricity Deposit	Registration Fee One Time only (Non Refundable)
1	NON AC ATTACHED 4- BED	42500	92000	4600	139100	71100	47867	4000	5000
2	NON AC ATTACHED 3- BED	47500	92000	4600	144100	73600	49534	4000	5000
3	NON AC ATTACHED 2- BED	52500	92000	4600	149100	76100	51200	4000	5000
4	AC ATTACHED 4-BED	52500	92000	4600	149100	76100	51200	12000	5000
5	AC ATTACHED 3-BED	57500	92000	4600	154100	78600	52867	12000	5000
6	AC ATTACHED 2-BED	62500	92000	4600	159100	81100	54534	15000	5000
7	AC DELUXE WITH ATTACHED TOILET 3- BED	62500	92000	4600	159100	81100	54534	12000	5000
8	AC DELUXE WITH ATTACHED TOILET 2- BED	67500	92000	4600	164100	83600	56200	15000	5000

LOTUS GIRLS HOSTEL FEES FOR A.Y- 2026-27

Sno	TYPE OF ROOMS	Room Rent	Mess Fee	GST 5%	Single Instalment (At the time of Academic Year Registration)	2nd Instalment (Each Instalment Fee at the time of semester registration)	3rd Instalment (Each Instalment Fee at the time of Trimester registration)	Electricity Deposit	Registration Fee One Time only (Non Refundable)
1	3 BED PREMIUM	65000	92000	4600	161600	82350	55367	12000	5000
2	3 BED GRAND	70000	92000	4600	166600	84850	57034	12000	5000
3	3 BED SUITE	75000	92000	4600	171600	87350	58700	12000	5000
4	2 BED SUIT	90000	92000	4600	186600	94850	63700	12000	5000
5	3 BED EXECUTIVE SUIT	80000	92000	4600	176600	89850	60367	15000	5000
6	2 BED EXECUTIVE SUIT	95000	92000	4600	191600	97350	65367	15000	5000



Registration fee one time only (Non Refundable) For payment of hostel fee through online visit our website: www.kluniversity.in

Note:

- For mess charges, GST, establishment charges to be paid through DD or online in favour of "HARNIKS INDIA LLP" payable at Vijayawada.
- Hostel applications are available at Help Desk or download from www.kluniversity.in.
- For all types of rooms, electrical charges to be paid extra through prepaid meters and will be adjusted from Electricity deposit.
- Rooms are allotted on First Come First Serve basis and subject to availability.

VIJAYAWADA CAMPUS BUS FEE



- Base Fee **Rs. 25,000/-**
- Every 3Km - **Rs. 2000/-** Extra
- It may vary from **Rs.26,000/-** to **Rs.39,000/-**
- If toll gate is crossed **Rs.3000/-** extra per year.

HYDERABAD CAMPUS BUS FEE



Students boarding from any point in and around GHMC region have to pay the Transport fee of **Rs. 50,000/-** through University ERP Only.

Note: Students have to pay the Transport fee through University ERP only

HYDERABAD CAMPUS: BOYS/GIRLS HOSTEL FEES FOR AY 2026-27

S No	Type of Room	MESS FEE	GST 5%	Room Rent	Single INSTALMENT (At the time of Academic Year Registration)	2nd Instalments (Each Installment Fee At The Time Of Semester Registration)	3rd Instalments (Each Installment Fee At The Time Of Trimester Registration)	Electricity Deposit	Registration fee one time only (Non Refundable) for newly admitted students
1	Non A/C Attached (4-Bed)	92000	4600	44500	141100	72100	48534	4000	5000
2	Non A/C Attached (3-Bed)	92000	4600	49500	146100	74600	50200	4000	5000
3	Non A/C Attached (2-Bed)	92000	4600	54500	151100	77100	51867	4000	5000
4	A/C Attached (4-Bed)	92000	4600	54500	151100	77100	51867	12000	5000
5	A/C Attached (3-Bed)	92000	4600	59500	156100	79600	53534	12000	5000
6	A/C Attached (2-Bed)	92000	4600	64500	161100	82100	55200	15000	5000

Note:

- For mess charges, GST, establishment charges to be paid through DD or online in favour of "HAKASA INFRA LLP" payable at Hyderabad.
- Hostel applications are available at Help Desk or download from www.kluniversity.in.
- For all types of rooms, electrical charges to be paid extra through prepaid meters and will be adjusted from Electricity deposit.
- Rooms are allotted on First Come First Served basis and subject to availability.



Loan Facility by Financial Institutions

Students can apply and avail education loan from following Banks (Bank counters are available on campus at the time of counselling)

Name of the Bank	Contact Person Name	Mobile Number
State Bank of India	Manager, K L University Branch, Vaddeswaram	08645-295778
ICICI Bank Ltd.	Manager, MG Road, Vijayawada	9167309846
HDFC Bank	Manager, Education loans (AP & TS)	7729811888
Punjab National Bank	Manager	9550469876
All Other Banks	Manager, Consultant	9949863777

Short Term Education Loan:

GrayQuest (I. Suresh @7675825027) to know more, get in touch with the GrayQuest Team @040 482 13101. 022 - 4893 - 1822 contact us @ - hello@grayquest.com
Loans Through EMI Payments Contact: Mr. Mukesh Vanga, 96526 36239, AUXILO Finserve, Email: mukesh.vanga@auxilo.com

Student's Documents:	Co-applicant (If Salaried):	Co-applicant (If Self Employed):
<ul style="list-style-type: none"> PAN Card. (For ID & Signature Proof) Any One Mandatory Document for Address proof: Passport or Aadhar Card or Driving License or Election Card. One passport size photo. (Sign across Photo) All education mark sheets from 10th till date. Admission Letter with duration of course & fees break up. Entrance test scoresheets. (If any) sanction/closure letter of any currently running loans or previously running loans. (If Any) 	<ul style="list-style-type: none"> PAN Card. (For ID & Signature Proof) Any One Mandatory Document for Address proof : Passport or Aadhar Card or Driving License or Election Card. One Passport size photo. (Sign across Photo) Latest 3 months salary slips. Latest 6 months bank statements where salary gets credited. Latest 1 year Form 16. Require sanction/closure letter of any currently running loans or previously running loans. 	<ul style="list-style-type: none"> PAN Card. (For ID & Signature Proof) Any One Mandatory Document for Address proof : Passport or Aadhar Card or Driving License or Election Card. One Passport size photo. Latest 6 months Savings & Current account bank statements. Latest 3 years ITR with computation of income, P&L and Balance Sheet. Business Profile Require sanction/closure letter of any currently running loans or previously running loans.

*Key Features:

- For KLU students Zero Processing Fee
- Unsecured loan upto Rs. 7.5 lakhs (if Financial co applicant has 40k salary pm. For Self employed 4 lakhs of ITRs)
- EMI will start six months after course completion (during course co-applicant will pay Interest on Disbursed amount)
- Tax Benefit Under Section 80E on Interest Paid on Loan covers the tuition fees, Hostel charges, Cost of books etc related to Education completion.
- Zero pre- payment charges
- Zero pre- Closure Charges
- Loan Re- Payment tenure of upto 15 years

*Key features applicable as per the conditions laid down by respective Banks while offering the loan

PM-Vidyalaxmi Scheme

Empowering Dreams Through Education Loans

The Pradhan Mantri Vidyalaxmi (PM-Vidyalaxmi) is a central sector scheme aimed at supporting meritorious students by removing financial barriers to quality higher education, while the Vidya Lakshmi Portal (<https://pmvidyalaxmi.co.in/>), launched by the Government of India in collaboration with the Ministry of Education, Ministry of Finance and the Indian Banks Association, provides a single-window digital platform for students to explore and apply for education loans from multiple banks, ensuring no deserving student is deprived of educational opportunities due to lack of funds.

The detailed guidelines of the Scheme may be seen at: <https://bit.ly/pm-vidyalaxmi-guidelines>

Our Eligibility:

- KLEF is among the 860 quality Higher Education Institutions (HEIs) recognized under the PM-Vidyalaxmi Scheme, based on its NIRF ranking in India.
- Details of PM-Vidyalaxmi Private eligible institutions can be found at: <https://dashboard.aishe.gov.in>
- **KLEF is the only private institution in Andhra Pradesh eligible under the PM-Vidyalaxmi Scheme** across the disciplines of Engineering, Management, Humanities, and Sciences, offering students from diverse academic backgrounds a unique opportunity to access collateral-free and guarantor-free education loans under this prestigious initiative as per the Guidelines of scheme.
- List of PM Vidyalaxmi private institution in Andhra Pradesh: <https://bit.ly/pm-vidyalaxmi-private-institutions-ap>
- To apply under this scheme, use the KLEF Institute AISHE (All India Survey on Higher Education) code which is U-0020.
- Students can apply for education loans through a completely digital and simplified process via the official PM-Vidyalaxmi portal: <https://pmvidyalaxmi.co.in>

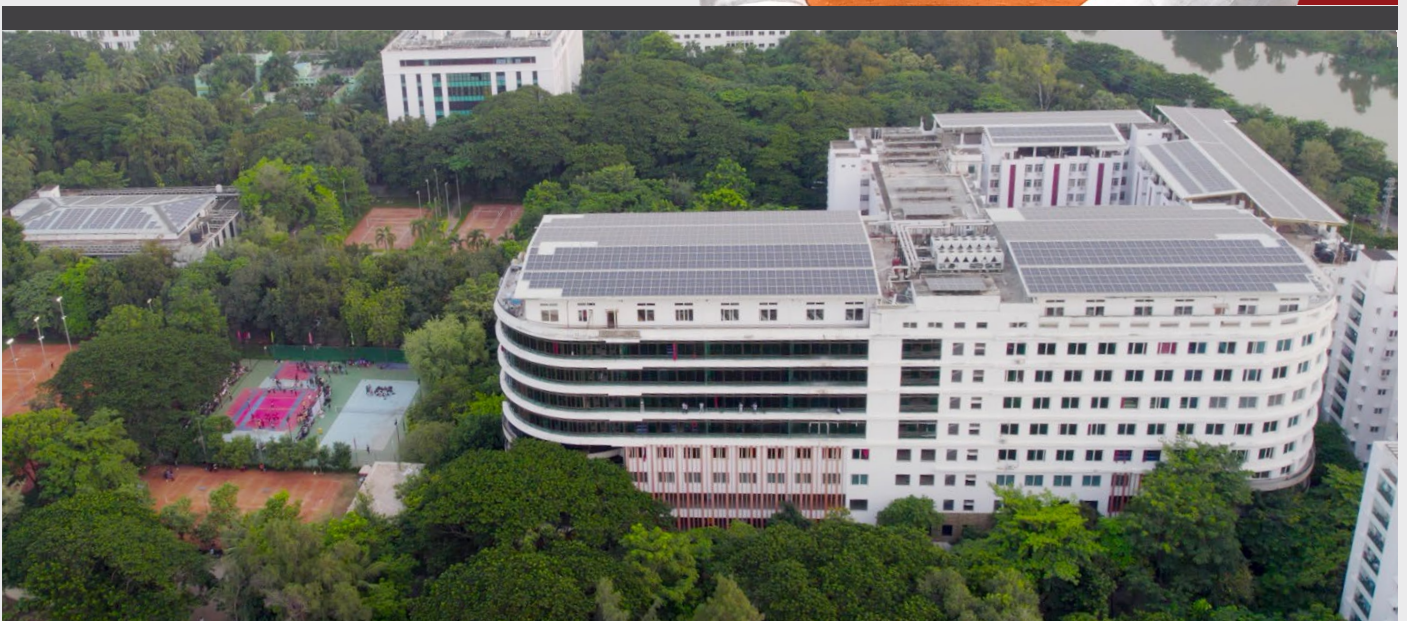

Innovative Academics

- Completely in line with NEP - 2020
- Fully Flexible Choice Based Credit System
- Learner Centric Academic Environment
- Outcome based enterprise education
- Design your own Degree
- Degree with
 - Honors
 - Honors through Research
 - Honors through Innovation
 - Honors through Experiential Learning
- Degree with
 - Specialization
 - Minor Program
 - Double Major
- Vertical movement flexibility for branch change
- Double Degree
- Dual Degree with
 - Semester abroad programs
 - Twinning Programs in International Universities
- Credits transfer
- Multi-Disciplinary Specializations
- Entrepreneurship Academic Roadmap for Startups
- Venture Management
- Entrepreneurship pedagogies
 - Flipped Learning through industry vetted SLMs
 - Active Learning & Case Study based learning
 - Lab Taken to Class
- Skill Development Courses blended with academics mapped with multiple global skill frameworks

Engineering Programs

Undergraduate Programs (4 Years)

- **B.Tech** - Computer Science & Engineering (CSE)
- **B.Tech** - Artificial Intelligence & Data Science (AI&DS)
- **B.Tech** - Computer Science & Information Technology (CS&IT)
- **B.Tech** - Internet of Things (IOT)
- **B.Tech** - Electronics & Communication Engineering (ECE)
- **B.Tech** - Electrical & Electronics Engineering (EEE)
- **B.Tech** - Mechanical Engineering (ME)
- **B.Tech** - Civil Engineering (CE)
- **B.Tech** - Bio-Technology (BT)

- All undergraduate engineering programs are offered with flexibilities of Honors, Honors through Research, Specialization, Minor Program and Double Major



Management, Humanities & Science Programs

UG Programs (3 Year Programs)^:

BBA**-Multi Specialization (Finance/Marketing/HRM/Digital Marketing/LSCM/IT)

BBA# - Global Finance (CMA/ACCA certification)

BBA - Business Analytics/Fintech

B.Com# - Global Finance with focus on ACCA/EA/CMA

B.Sc. - Food Technology (CFTRI approved)

B.Sc. - Animation & Game Development with specialization in Film Making / VFX

BCA - Specialization in Cloud Computing / Cyber Security / Artificial Intelligence / Data Science

BA(Economics) with IAS Orientation

UG Programs (4 year Programs)

- B.Sc. (honours) Agriculture (with ICAR syllabus)
- B. Pharmacy

UG Programs (5 year Programs)

- B.B.A with LLB (5 years)

UG Integrated Programs

- (6 Years & Above)
- Pharm-D (6 years)

Note: (Indicator)

Additional fee for ACCA / CMA / EA

** ERP Fee

^ All the UG three year programs are offered with flexibility to choose honours & honours through Research for a duration of 4 years (one additional year)



Post Graduate Programs (2 years):

- **M.Tech.** CSE (AI &DS, Cyber Security, Digital Forensic)
- **M.Tech.** Civil (Construction Technology & Management)
- **M.Tech.** ECE (VLSI, IoT)
- **M.Tech - EEE** (Power Electronics & Power Systems & Drives)
- **M.Tech - ME** (Thermal Engineering)
- **MBA** (Dual Specialization in Marketing / Finance HR / Digital Marketing / Business Analytics Entrepreneurship/ LSCM)
- **MBA** (FinTech)
- **M.C.A.**
- **M.Sc.** (Chemistry)



SOCIAL SERVICE & COMMUNITY ENGAGEMENT

National Cadet Corps (NCC)



National Service Scheme (NSS) Wing



INTER & MULTI DISCIPLINARY SPECIALISATIONS OFFERED TO UG - ENGINEERING STUDENTS

Sl No	Specializations	CSE	CSIT	AI&DS	ECE	IOT	EEE	BT	ME	CE
1	AI for Computational Intelligence	Y	Y		Y	Y	Y	Y	Y	Y
2	AI-Driven Language Technologies	Y	Y	Y	Y	Y	Y			
3	AI Systems for Visual Intelligence	Y	Y	Y	Y	Y	Y	Y	Y	Y
4	Quantum Technologies	Y	Y	Y	Y	Y	Y		Y	Y
5	AI & Autonomous Systems	Y		Y	Y	Y	Y		Y	
6	Robotics & Automation	Y		Y	Y	Y	Y		Y	Y
7	Intelligent multi-media processing	Y		Y	Y	Y	Y	Y		
8	Data Engineering for AI	Y	Y	Y	Y	Y	Y	Y	Y	Y
9	Smart Manufacturing	Y		Y	Y	Y			Y	
10	Smart Grid Technologies	Y		Y	Y	Y	Y			
11	Industrial Automation	Y	Y	Y	Y	Y	Y		Y	
12	Data Science & Big Data Analytics	Y	Y	Y	Y	Y	Y	Y	Y	Y
13	Distributed Ledger Analytics	Y	Y	Y						
14	Social & Digital Media Analytics	Y	Y	Y	Y	Y				
15	HealthCare Data Analytics	Y	Y	Y	Y	Y		Y		
16	IoT Analytics	Y	Y	Y	Y	Y		Y	Y	Y
17	Bioinformatics	Y	Y	Y	Y	Y		Y		
18	Mobile Application Development	Y	Y							
19	Blockchain Engineering for Web3	Y	Y			Y				
20	Game Development & UX Design	Y	Y	Y	Y	Y	Y	Y	Y	Y
21	Spatial Computing & Immersive Technologies	Y	Y	Y	Y	Y	Y	Y	Y	Y
22	Crossplatform Development Frameworks	Y	Y	Y	Y	Y	Y	Y	Y	Y
23	Software Modeling & DevOps	Y	Y	Y	Y	Y				
24	Cloud Native Software Engineering	Y	Y	Y	Y	Y				
25	Cloud Infrastructure Design & Engineering	Y	Y	Y	Y	Y	Y			
26	Cloud Based Scientific Computing	Y	Y	Y	Y	Y	Y	Y	Y	Y
27	Cloud Native Security	Y	Y	Y	Y	Y				
28	Cloud & Edge Computing			Y	Y	Y	Y	Y	Y	Y
29	AI Driven Edge Architectures & Applications	Y	Y	Y	Y	Y	Y	Y	Y	Y
30	Cyber Security & Blockchain Technology	Y	Y	Y	Y	Y	Y			
31	Hardware-Software co-design for Security	Y	Y	Y	Y	Y	Y			
32	Embedded Systems	Y	Y	Y	Y	Y	Y			
33	Cyber Physical Systems & IoT	Y	Y	Y	Y	Y	Y			
34	Very Large Scale Integration	Y			Y	Y	Y			
35	E-Mobility Engineering	Y		Y	Y	Y	Y		Y	
36	Data Communications	Y	Y		Y	Y				
37	Computer Communication & 5G Technology	Y		Y	Y	Y				
38	Green Energy Technologies				Y	Y	Y			
39	Industrial Biotechnology				Y	Y		Y	Y	
40	Medical Biotechnology	Y	Y	Y	Y	Y		Y		
41	Engineering Design					Y			Y	
42	Structural Engineering					Y			Y	Y
43	Construction Technology and Management	Y	Y			Y				Y
44	Automotive Electronics & Autosar				Y	Y	Y		Y	
45	Energy Engineering & Computational Fluid Dynamics								Y	Y
46	AGRI-Biotechnology	Y		Y	Y	Y		Y		
47	Geotechnical Engineering				Y	Y				Y
48	Transportation Engineering									Y

NOTE : Y Indicates applicable and recommended

Study Abroad

GLOBAL LEARNING | BORDERLESS FUTURES

Global Presence

600+	<p>International Students A diverse academic community representing learners from 39 countries.</p>	40+	<p>Global Faculty Engagements Faculty contributing through international academic and research assignments.</p>
30+	<p>International Visiting Professors Global experts enriching academic delivery across disciplines.</p>	200+	<p>Annual Student Mobility International exposure through workshops, immersion programs, capstone projects, and study abroad pathways.</p>
90+	<p>Strategic Global Alliances Academic and research collaborations with universities worldwide.</p>	149	<p>Countries Connected Through Research A growing international footprint through joint research publications.</p>

INTERNATITONAL STUDENT MOBILITY PATHWAYS

Capstone Projects	Summer Abroad	Internships Abroad	Semester Abroad	Global Immersion Program	Short-term Courses Abroad
-------------------	---------------	--------------------	-----------------	--------------------------	---------------------------

A Global Alumni Network Across 62 Countries

<p style="font-size: 2em; color: #800000;">20,000+</p> <p style="font-weight: bold;">Students Across Campuses</p>	<p style="font-size: 2em; color: #800000;">65,000+</p> <p style="font-weight: bold;">Alumni Worldwide</p>
--------------------------------------------------------------------------------------------------------------------------	------------------------------------------------------------------------------------------------------------------

Graduates of KL Deemed to be University continue to build careers, pursue research, and lead enterprises across continents.

Usa | Italy | Japan | Russia | Switzerland | Norway | Iceland | Hong Kong | Australia | Denmark | Sweden | Ireland | Germany | Netherlands | Sudan | Nepal | Bhutan | Zambia | Uganda | Yemen | Rwanda | Saudi Arabia | Jordan | Canada | Thailand | Malaysia | Kuwait | Mauritius | Kenya | Ethopia | Iraq | Libya | Tunisia | Turkey | Ghana | China | Burundi | Zimbabwe | Egypt | Cameroon | Madagascar |



Benchmarked Among the Best

Our relentless pursuit of excellence keeps us **moving toward the Top 1%**, delivering measurable results and nationally recognized standards **year after year.**



AMONG ALL UNIVERSITIES



Sustainability 2025



THE World University Rankings 2025



AICTE APPROVED



जान-विज्ञान विमुक्तये
CATEGORY 1 UNIVERSITY BY UGC



MHRD

All India Swachhta Rank 1 by (MHRD)



Times Engineering Rankings 2023: Overall 3rd Rank



Band Excellent Self-Financed Institutions Category



QS I-GAUGE Rating 2023: Certified for Institutional Excellence



ISO 2100: 2018 CERTIFIED

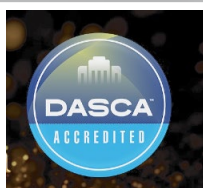

DASCA (USA): Global Recognition in Data Science & AI Excellence



SDG Action Awards: Recognized for Global Sustainability Impact



3rd AMONG TOP GENERAL PRIVATE UNIVERSITIES IN INDIA



Globally Benchmarked Academic Standards



IEEE Awards: Excellence in Engineering Innovation

The Job Reality in India

Every year, millions of graduates enter the job market. But employability depends mainly on in-demand skills, not degrees alone in this era.

1.5 Million+

graduates enter India's professional talent pool annually

(Source: Forbes India, 2025)

1 Million+

skilled professionals will be required across emerging sectors including AI, data systems, legal technology, agritech, healthcare innovation, and business intelligence.

(Source: NASSCOM & TeamLease Services, 2024)

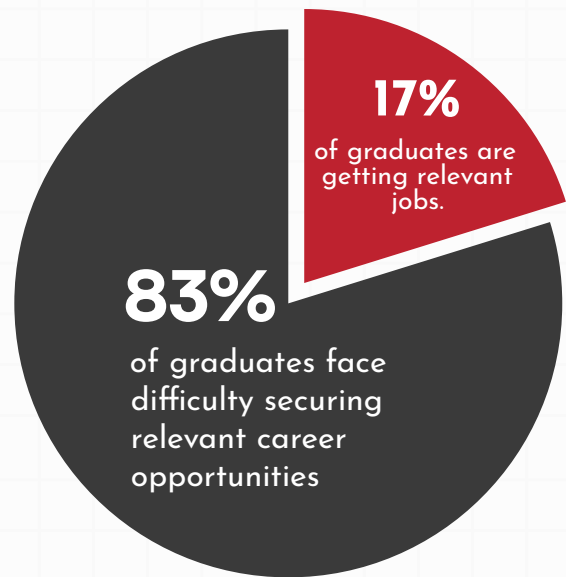

The Real Question

**Will you graduate with just a degree...
or with skills the industry actually needs?**

The Future Demands More Than Degrees

Modern industries reward people who can apply knowledge, solve problems, and adapt quickly. AI, automation, sustainability, digital systems, and global markets are reshaping every profession.



KL University IS THE SOLUTION

Every discipline is built around future relevance.

- Industry-aligned curriculum
- Hands-on labs and applied learning
- Internships and practice-based exposure
- Innovation and startup ecosystem
- Career-focused skill development

Build your future with KL University.

Career Outcomes



Earn Stronger, Start Smarter

Begin your career with opportunities that open access to competitive salary and strong recruiter visibility.



Move Early into High-Growth Roles

Industry-aligned learning helps students enter emerging roles with confidence and practical readiness.



Lead with Confidence

Build leadership through projects, presentations, team-based learning, and direct industry exposure.



Transform Ideas into Impact

From hackathons to startup incubation, students learn how to convert ideas into scalable outcomes.



Grow Stronger, Grow Smarter

A high-performance campus ecosystem encourages continuous skill-building and professional maturity.



Think Global, Aim Higher

International pathways, global certifications, and recruiter access prepare students for opportunities beyond borders.

XIV Annual Convocation

Shri Ram Nath Kovind
(Hon'ble Former President of India)



KL Breakthrough Moments

A Year That Redefined Momentum.

Satellite Launch



KL students launched **3 satellites**, with one earning the CanSat Award



Global Sports Achievement

KL students delivered standout performances at the World University Games 2025, Germany.



International Shooting Success

Mukesh Nelavalli secured Gold and Silver at the ISSF Junior World Cup 2025



Hackathon Milestone

KLH Aziz Nagar hosted one of the city's largest hackathons



AI Summit 2026

Where academia, technology leaders, and policy voices came together

**Beyond
Classrooms.
Beyond
Conventional
Learning.**



Skilling. Research. Innovation. Entrepreneurship.

42

**Skill Centers
& Academies**
driving market-ready
learning across domains

45,000+

Global Certifications
earned through industry-
recognised skill pathways

24,000+

**Placement Offers from top
companies between
2022-23 to 2025-26 till date**

11,000+

Job Offers
powered by structured
skilling and placement
integration

₹81 LPA

Highest CTC
earned through skill-linked
career outcomes

31,540

Research Publications
shaping global academic
impact

2,43,000

Citations
reflecting strong research
influence

₹85.6

Crores Funded Projects
advancing applied research
ecosystems

20

Faculty in World Top

2% Researchers

(Elsevier & Stanford University
2025-26)

225+

Startups Incubated
inside campus innovation
ecosystem

₹20+

**Crores Startup
Investment Ecosystem**

27,500 sq. ft.

**Dedicated Innovation
Workspace**

**Learn What the
Market Demands.**

**Research What the
Future Needs.**

**Build What the
World Can Use.**

Cultural Events & Award Ceremony

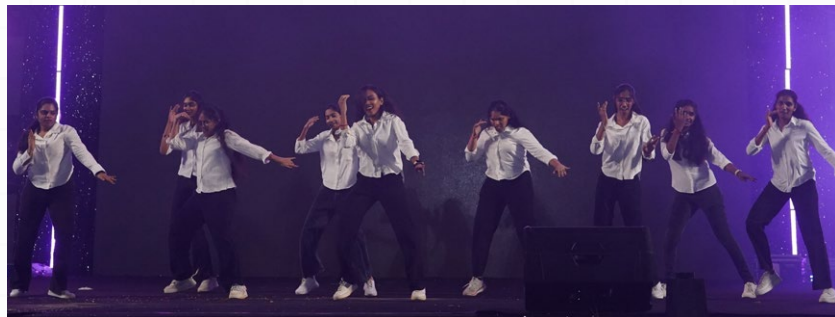

Life Inside A Career-First Ecosystem

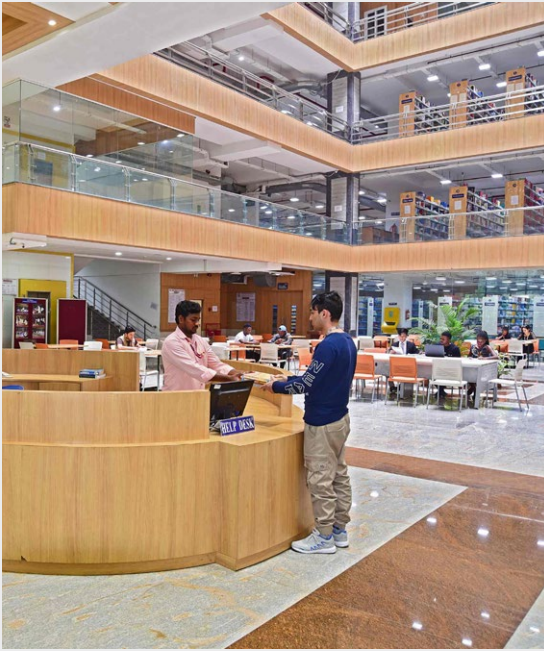

100-Acre
Green Campus

21 Gbps Wi-Fi
24x7 Connected

30+
Hobby Clubs

10+
Sports Courts & Indoor Arenas

2 Mega Festivals
SAMYAK & SURABHI

10+
Cafeterias

**Residential
Hostels**

24/7 Medical & Security Support



SCAN FOR LOCATION



KLH Campus :
ORR Exit 18, TSPA Junction,
Chilkur Balaji Temple Road, Aziznagar,
Hyderabad, Telangana. Ph: 040-23542127



KL Campus :
Green Fields, Vaddeswaram,
Andhra Pradesh
Ph: 08645-350 200



KLH Global Business School, Hyderabad :
Plot No: 52 & 53, Jubilee Gardens Road No. 2, Near
Harsha Toyota Show Room, Kothaguda, Kondapur,
Hyderabad Telangana - 500 084,
Phone: +91-040-3512 6800



KLH Bowrampet Campus :
Adjacent Midway Restaurant,
Gandimisamma to Miyapur Road,
Bowrampet village, Near Sai Baba Temple,
Medchal- Malkajgiri Dist. Hyderabad - 500043

DIRECTOR OF ADMISSIONS : 94903 61111

Admissions Help Desk

Vijayawada: 7997995704 / 7997998377 / 7997998354 / 7997995694 / 9666637613 | **Guntur:** 7997995106 / 7997995733 / 7997995713 / 7997996048
| **Vizag, Eastgodavari:** 7997995706 / 7997995705 / 7997998353 | **Vizianagaram Srikulam:** 7997995728 | **Prakasam, Nellore:** 7997998356 /
7997995702 / 7997995698 / 9399922279 | **West Godavari:** 7997995730 / 7997995740 / 8712012616 | **Kurnool, Ananthapur, Kadapa:** 7997995711
/ 7997995701 / 7997995729 / 7997995717 | **Tirupati:** 9492469999 | **Hyderabad:** 9550344777 / 7997998378 / 7997998380 / 7997995718 / 9133925000
| **Warangal:** 7997995708 | **Karimnagar:** 9133924000 | **Nizamabad:** 7997998382 | **Mahaboob Nagar:** 9154967918 | **Nalgonda:** 7997993246 |
Khammam: 7997995697 / 7997995732 | **Vja - Pg Courses:** 7997995724 / 7997998358 / 7997995741 | **Hyd - Pg Courses:** 7997998379 / 7997993254 |
Lateral Entry: 7997993252 / 7997995703

OTHER STATES

Odisha / Kerala / Tamilnadu / Chattisgarh / West Bengal: 7997995727 | **Bihar / Jharkhand / Up / Uttara Khand / Mp / Maharastra:**
7997998383 | **Kota:** 7997995719 | **Karnataka:** 7997998356 / 7997998381 / 9164836666 | **Jammu & Kashmir:** 9149400318