

An Experiential Learning Powerhouse Building **Next-Gen AI-Ready** Leaders



Counselling 2026

Date: 26th April 2026 to 30th April 2026

ENGINEERING | MANAGEMENT | SCIENCES
ARTS | LAW | PHARMACY | AGRICULTURE | COMMERCE

Director of Admissions: 949 036 1111 | www.kluniversity.in

The President's Message

At KL Deemed-to-be University, for the past 46 years, my vision has been clear, education must lead to real success.

Our **industry-aligned curriculum** is built around real market demand. From Day 1, students learn in-demand technologies, work on **live projects**, **gain internship exposure**, **participate in hackathons** and build **job-ready skills** that top recruiters expect.

I believe success is more than technical knowledge.

Beyond academics, we focus on **360° development**, not just education, but personality, discipline, professional behavior, communication skills, leadership qualities, and even corporate grooming and dressing standards.

With advanced labs, industry mentorship, experiential learning, and structured placement pipelines, graduates are **prepared for higher education, entrepreneurship, and top company placements** with competitive salary packages.

“When you choose KL, you are not just choosing a university.

You are choosing a future built with **clarity, structure, and purpose.**”

President
**Sri Koneru
Satyanarayana**





Honourable Chief Minister
of Andhra Pradesh,
**Shri N. Chandrababu
Naidu Garu,**
launched the
KL Entrance Exams 2026.



Shri T. G. Bharath Garu
Minister of Food Processing, Govt. of AP
launched the KL Entrance Exams 2026.

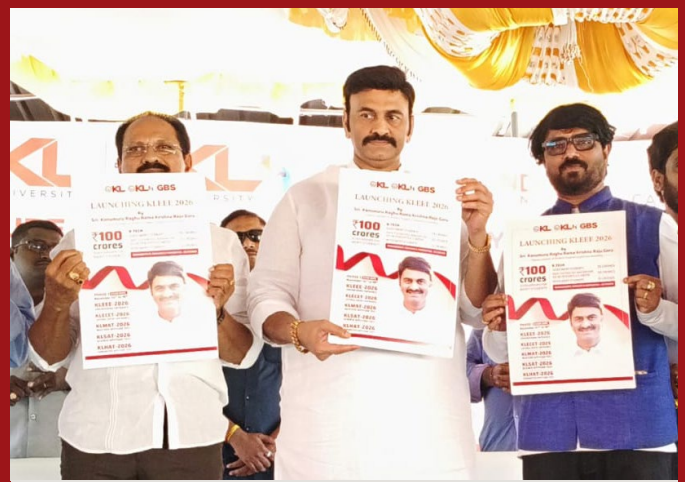

Shri K. Raghu Rama Krishna Raju Garu
Deputy Speaker of the Andhra Pradesh Legislative Assembly,
graced the launch of the KL Entrance Exam 2026



Deputy CM **Shri Pawan Kalyan Garu** Praises KL Students as KL Satellites Steal the Spotlight

Built for Outcomes. Proven by Results.



& **500+** more recruiting partners.



Every eligible student receives structured placement support.

KL & KLH Education

v/s

Traditional Education

| | KL & KLH | Traditional Education |
|--------------------------|------------------------------------------------------------------------------------------------|---------------------------------------------------------------|
| Curriculum | Industry-aligned; continuously updated for the AI era. | Designed decades ago; rigid and slow to change. |
| Learning Mode | Practice-based and execution-focused. | Theory-heavy and purely exam-focused. |
| Industry Exposure | Real-time internships and Practice School integrated into the degree. | Limited; usually restricted to a single guest lecture. |
| Laboratory Use | Advanced labs for building, testing, and deploying real systems. | Labs used for observation and rote experiments. |
| Instruction | Courses co-taught by Industry Experts and Professors of Practice. | Faculty-centric; academic-only perspective. |
| Career Pipeline | Structured career pipeline and mentorship from Day 1. | Placement preparation happens only at the very end. |
| Job Readiness | Interview-ready through competitive hackathons and live projects. | Students must self-learn "market skills" to clear interviews. |
| Peer Network | High-Calibre Peer Network: Outcome-focused cohorts that drive mutual growth. | Random cohorts with varying levels of ambition. |
| Outcome Focus | Three-Track Outcome: Engineered for Elite Careers, Entrepreneurship, or Global Higher Studies. | Aimed at getting a "job" (any job). |
| | 360 degree holistic education | |

Our 8 Pillars of Industry-Embedded Education



Industry-Aligned Curriculum
Continuously updated for emerging technologies, AI, and evolving enterprise demands.



Expert-Led Learning
1200+ faculty, Professors of Practice, and industry experts driving applied learning.



Real-World Project Integration
Live projects, advanced labs, hackathons, and innovation challenges embedded in learning.



Structured Placement Pipeline
Strong recruiter network with semester-wise career preparation.



Startup & Innovation Ecosystem
225+ startups incubated with ₹20+ Crores funding support and mentorship.



Multi-Disciplinary Learning
Cross-domain exposure across engineering, sciences, business, law, and research.



Merit-Based Scholarships
₹100+ Crores in scholarships supporting talent and academic excellence.



Global & Higher Studies Pathways
International placements, research exposure, and guidance for global universities.



KLEEE-2026 Counselling Schedule

Vijayawada & Hyderabad Campuses

UG Programs - Engineering

| Date | Program | Morning Session (9:30 AM - 1:30 PM) | Afternoon Session (2: 00 PM - 6:00 PM) |
|-----------------|-----------------------|----------------------------------------------------------------------------------------------------------------------------------------------------------------------------|---------------------------------------------------------|
| 26th April 2026 | B. Tech | KLEEE Ranks 1-30,000 & SC/ST/OBC candidates with any KLEEE Rank / 60% in 10+2. Sports/Cultural/NCC/Ex-Service Men Children/ Physically Challenged Students. | IPE 80% above Candidates |
| 27th April 2026 | B. Tech | KLEEE Ranks 30,001-50,000 & IPE 70% above Candidates | KLEEE Ranks 50,001-60,000 & IPE 60% above Candidates |
| 28th April 2026 | B. Tech | KLEEE Ranks 60,001-80,000 | KLEEE Ranks 80,001-1,00,000 |
| 29th April 2026 | B. Tech | JEE Mains 80 Percentile & above Candidates | JEE Mains 60 Percentile & above Candidates |
| 30th April 2026 | B. Tech Lateral Entry | All KLECET Rank Candidates | Diploma 60% & Above Candidates |

UG Programs- Management, Sciences, Arts, Law, Pharmacy, Commerce, Agriculture

| Date | Program | Morning Session (9:30 AM - 1:30 PM) | Afternoon Session (2: 00 PM - 6:00 PM) |
|-----------------|------------------------------------------------------|---------------------------------------------------------------------------------|---------------------------------------------------------------------------------|
| 26th April 2026 | BBA, BBA-IA&T B.Com (ACCA) BBA-LLB | Marks above 80% or 8.0 CGPA in 10+2 or equivalent exam KLHAT Rank Holders | Marks above 55% or 5.5 CGPA in 10+2 or equivalent exam KLHAT Rank Holders |
| 27th April 2026 | BCA | Marks above 80% or 8.0 CGPA in 10+2 or equivalent exam KLHAT Rank Holders | Marks above 55% or 5.5 CGPA in 10+2 or equivalent exam KLHAT Rank Holders |
| | BA(Economics) with IAS Orientation | Marks above 80% or 8.0 CGPA in 10+2 or equivalent exam KLHAT Rank Holders | Marks above 55% or 5.5 CGPA in 10+2 or equivalent exam KLHAT Rank Holders |
| 28th April 2026 | B. Pharmacy, Pharm D. B. Sc (Hons.) Agriculture, | Marks above 80% or 8.0 CGPA in 10+2 or equivalent exam KLSAT Rank Holders | Marks above 60% or 6.0 CGPA in 10+2 or equivalent exam KLSAT Rank Holders |
| | B.Sc. (Animation & Gaming) B.Sc (Food Technology) | Marks above 80% or 8.0 CGPA in 10+2 or equivalent exam KLSAT Rank Holders | Marks above 55% or 5.5 CGPA in 10+2 or equivalent exam KLSAT Rank Holders |



DOCUMENTS TO BE PRODUCED AT THE TIME OF COUNSELLING

- SSC / Class X Certificate
- Passport size photo
- Date of Birth Certificate
- Inter marks Sheets
- Aadhar or any other Govt. Photo Identity
- KLEEE 2026 Rank Card
- Reservation category Certificate;
- Any other state/central level prize/awards certificates etc....

For more updates on counselling schedule visit www.kluniversity.in

Vijayawada Campus Fee Structure

UNDER GRADUATE ENGINEERING PROGRAMS

| Programs | Duration | Admissions Fee (One time) | Merit Fee/ per Semester | Total Amount for 1st Semester |
|-----------------------------------------------------------|----------|---------------------------|-------------------------|-------------------------------|
| B.Tech - Computer Science & Engineering | 4 Yrs | Rs. 16,000 | Rs. 1,47,500 | Rs. 1,63,500 |
| B.Tech - Artificial Intelligence & Data Science | 4 Yrs | Rs. 16,000 | Rs. 1,40,000 | Rs. 1,56,000 |
| B.Tech - Computer Science & Information Technology | 4 Yrs | Rs. 16,000 | Rs. 1,37,500 | Rs. 1,53,500 |
| B.Tech - Electronics & Communication Engineering | 4 Yrs | Rs. 16,000 | Rs. 1,27,500 | Rs. 1,43,500 |
| B.Tech - Mechanical Engineering | 4 Yrs | Rs. 16,000 | Rs. 1,17,500 | Rs. 1,33,500 |
| B.Tech - Civil Engineering | 4 Yrs | Rs. 16,000 | Rs. 1,15,000 | Rs. 1,31,000 |
| B.Tech - Electrical & Electronics Engineering | 4 Yrs | Rs. 16,000 | Rs. 1,17,500 | Rs. 1,33,500 |
| B.Tech - Internet of Things | 4 Yrs | Rs. 16,000 | Rs. 1,27,500 | Rs. 1,43,500 |
| B.Tech - Bio Technology | 4 Yrs | Rs. 16,000 | Rs. 1,27,500 | Rs. 1,43,500 |

UNDER GRADUATE ENGINEERING PROGRAMS (3 TERMS PER YEAR)

| Programs | Duration | Admissions Fee (One time) | Merit Fee/ Per Trimester | Total Amount for 1st Trimester |
|----------------------------------------------------------------------|----------|---------------------------|--------------------------|--------------------------------|
| B.Tech - CSE with Specialization in AI & ML (Full Stack) | 4 Yrs | Rs. 16,000 | Rs. 1,05,000 | Rs. 1,21,000 |
| B.Tech - ECE with Specialization in VLSI (Chip Manufacturing) | 4 Yrs | Rs. 16,000 | Rs. 90,000 | Rs. 1,06,000 |

LATERAL ENTRY UNDER GRADUATE ENGINEERING PROGRAMS

| Programs | Duration | Admissions Fee (One time) | Merit Fee/ Semester | Total Amount for 1st Semester |
|-----------------------------------------------------------|----------|---------------------------|---------------------|-------------------------------|
| B.Tech - Computer Science & Engineering | 3 Yrs | Rs. 16,000 | Rs. 1,45,000 | Rs. 1,61,000 |
| B.Tech - Artificial Intelligence & Data Science | 3 Yrs | Rs. 16,000 | Rs. 1,37,500 | Rs. 1,53,500 |
| B.Tech - Computer Science & Information Technology | 3 Yrs | Rs. 16,000 | Rs. 1,37,500 | Rs. 1,53,500 |
| B.Tech - Electronics & Communication Engineering | 3 Yrs | Rs. 16,000 | Rs. 1,27,500 | Rs. 1,43,500 |
| B.Tech - Internet of Things | 3 Yrs | Rs. 16,000 | Rs. 1,27,500 | Rs. 1,43,500 |
| B.Tech - Mechanical Engineering | 3 Yrs | Rs. 16,000 | Rs. 1,17,500 | Rs. 1,33,500 |
| B.Tech - Electrical & Electronics Engineering | 3 Yrs | Rs. 16,000 | Rs. 1,17,500 | Rs. 1,33,500 |
| B.Tech - Civil Engineering | 3 Yrs | Rs. 16,000 | Rs. 1,15,000 | Rs. 1,31,000 |

KL BUSINESS SCHOOL, VIJAYAWADA

| Programs | Duration | Admissions Fee (One time) | Merit Fee/ Semester | Total Amount for 1st Semester |
|---------------------------------------------------------------------------------------------------|----------|---------------------------|---------------------|-------------------------------|
| BBA** -Multi Specialization (Finance/Marketing / HRM / Digital Marketing / LSCM / IT / AI) | 3 Yrs | Rs. 16,000 | Rs.1,07,500 | Rs.1,23,500 |
| BBA# -Global Finance (CMA/ACCA certification) | 3 Yrs | Rs. 16,000 | Rs. 1,17,500 | Rs.1,33,500 |
| BBA - Business Analytics/Fintech | 3 Yrs | Rs. 16,000 | Rs. 1,17,500 | Rs.1,33,500 |
| MBA** -Marketing/HR/Finance/Digital Marketing/ Business Analytics | 2 Yrs | Rs. 16,000 | Rs.1,62,500 | Rs. 1,78,500 |
| MBA - Fintech | 2 Yrs | Rs. 16,000 | Rs. 2,75,000 | Rs. 2,91,000 |
| MBA (Global Program)*** | 2 Yrs | Rs. 16,000 | Rs. 3,00,000 | Rs. 3,16,000 |

Note:

ACCA / CMA Fee Rs.17,500/- Per Semester.

**Global Certification Fee in respective specialization is mandatory. Fee will be notified through circulars.

*** Global MBA Program comprises of one semester Abroad. Students shall pay the tuition fee as per Foreign University norms for that semester and shall have to bear travel, visa & living expenses as applicable.

FEE FOR SCIENCE PROGRAMS

| Programs | Duration | Admissions Fee (One time) | Fee / Semester | Total Amount for 1st Semester |
|----------------------------|----------|---------------------------|----------------|-------------------------------|
| B.Sc (Hons) Agriculture | 4 Yrs | Rs. 16,000 | Rs.1,17,500 | Rs. 1,33,500 |
| BCA | 3 Yrs | Rs. 16,000 | Rs.1,07,500 | Rs. 1,23,500 |
| B.Sc (Food Technology) | 3 Yrs | Rs. 16,000 | Rs.85,000 | Rs. 1,01,000 |
| B.Sc (Animation & Gaming) | 3 Yrs | Rs. 16,000 | Rs. 80,000 | Rs. 96,000 |

FEE FOR PHARMACY PROGRAMS

| Programs | Duration | Admissions Fee (One time) | Fee/Semester | Total Amount for 1st Semester |
|------------|----------|---------------------------|--------------|-------------------------------|
| B.Pharmacy | 4 Yrs | Rs. 16,000 | Rs.1,17,500 | Rs. 1,33,500 |
| Pharm.D | 6 Yrs | Rs. 16,000 | Rs.1,55,000 | Rs.1,71,000 |
| M.Pharmacy | 2 Yrs | Rs. 16,000 | Rs. 1,10,000 | Rs. 1,26,000 |

FEE FOR LAW PROGRAMS

| Programs | Duration | Admissions Fee (One time) | Fee/Semester | Total Amount for 1st Semester |
|----------|----------|---------------------------|--------------|-------------------------------|
| BBA-LLB | 5 Yrs | Rs. 16,000 | Rs. 87,500 | Rs. 1,03,500 |

FEE FOR ARTS, COMMERCE PROGRAMS

| Programs | Duration | Admissions Fee (One time) | Fee/Semester | Total Amount for 1st Semester |
|----------------------------------------|----------|---------------------------|---------------------|-------------------------------|
| BA Economics with IAS exam orientation | 3 Yrs | Rs. 16,000 | Rs. 85,000 | Rs. 1,01,000 |
| B.Com(Hons) With ACCA#/CMA/EA# | 3 Yrs | Rs. 16,000 | Rs. 80,000 + 17,500 | Rs. 96,000 + 17,500 |

FEE FOR M.TECH., MCA, M.SC PROGRAMS

| Programs | Duration | Admissions Fee (One time) | Fee/Semester | Total Amount for 1st Semester |
|------------------------------------------------------------------------------------------------|----------|---------------------------|--------------|-------------------------------|
| M.Tech-CSE (AI &DS, Cyber Security, Digital Forensic) | 2 Yrs | Rs. 16,000 | Rs. 80,000 | Rs. 96,000 |
| M.Tech- Civil (CTM) | 2 Yrs | Rs. 16,000 | Rs. 72,500 | Rs. 88,500 |
| M.Tech-ECE (VLSI, IoT) | 2 Yrs | Rs. 16,000 | Rs. 70,000 | Rs. 86,000 |
| M.Tech - EEE (Power Electronics & Power Systems & Drives) M.Tech - ME (Thermal Engineering) | 2 Yrs | Rs. 16,000 | Rs. 62,500 | Rs. 78,500 |
| M.CA | 2 Yrs | Rs. 16,000 | Rs. 1,25,000 | Rs. 1,41,000 |
| M.Sc Chemistry | 2 Yrs | Rs. 16,000 | Rs. 45,000 | Rs. 61,000 |

SCHOLARSHIPS FOR ENGINEERING VIJAYAWADA CAMPUS 2026-2027

| Courses | 100% | 50% | 25% | 15% | 10% | Rs. 5000 |
|------------------------------------|------|-----------------|--------------------|---------------------|----------------------|---------------------|
| (KLEEE-2026)Ranks | - | 1 - 100 | 101-1500 | 1501 - 3000 | 3001 - 6000 | 6001 - 25000 |
| CSE | - | 73750 | 110625 | 125375 | 132750 | 142500 |
| AI & DS | - | 70000 | 105000 | 119000 | 126000 | 135000 |
| CSE - AI & ML (Full Stack) | - | 52500 | 78750 | 89250 | 94500 | 100000 |
| BT | - | 63750 | 95625 | 108375 | 114750 | 122500 |
| (KLEEE-2026)Ranks | - | 1 - 500 | 501 - 2000 | 2001 - 4000 | 4001 - 15000 | 15001-30000 |
| ECE / IOT | - | 63750 | 95625 | 108375 | 114750 | 122500 |
| CS & IT | - | 68750 | 103125 | 116875 | 123750 | 132500 |
| ECE - VLSI (Chip Manufacturing) | - | 45000 | 67500 | 76500 | 81000 | 85000 |
| (KLEEE-2026)Ranks | - | 1 - 1000 | 1001 - 5000 | 5001 - 10000 | 10001 - 25000 | 25001-75000 |
| CE | - | 57500 | 86250 | 97750 | 103500 | 110000 |
| ME / EEE | - | 58750 | 88125 | 99875 | 105750 | 112500 |

JEE MAINS (PERCENTILE)

| Courses | 100% | 50% | 25% | 15% | 10% |
|------------------------------------|--------------|--------------|--------------|--------------|--------------|
| Percentage | ≥ 97% | ≥ 95% | ≥ 93% | ≥ 92% | ≥ 90% |
| CSE | - | 73750 | 110625 | 125375 | 132750 |
| AI & DS | - | 70000 | 105000 | 119000 | 126000 |
| CSE - AI & ML (Full Stack) | - | 52500 | 78750 | 89250 | 94500 |
| BT | - | 63750 | 95625 | 108375 | 114750 |
| Percentage | ≥ 96% | ≥ 94% | ≥ 92% | ≥ 90% | ≥ 85% |
| ECE / IOT | - | 63750 | 95625 | 108375 | 114750 |
| CS & IT | - | 68750 | 103125 | 116875 | 123750 |
| ECE - VLSI (Chip Manufacturing) | - | 45000 | 67500 | 76500 | 81000 |
| Percentage | ≥ 95% | ≥ 92% | ≥ 90% | ≥ 85% | ≥ 80% |
| CE | - | 57500 | 86250 | 97750 | 103500 |
| ME / EEE | - | 58750 | 88125 | 99875 | 105750 |

CBSE (%)

| Courses | 100% | 50% | 25% | 15% | 10% | Rs. 5000 |
|------------------------------------|------|--------------|--------------|--------------|--------------|--------------|
| Percentage | - | ≥ 94% | ≥ 93% | ≥ 92% | ≥ 90% | ≥ 88% |
| CSE | - | 73750 | 110625 | 125375 | 132750 | 142500 |
| AI & DS | - | 70000 | 105000 | 119000 | 126000 | 135000 |
| CSE - AI & ML (Full Stack) | - | 52500 | 78750 | 89250 | 94500 | 100000 |
| BT | - | 63750 | 95625 | 108375 | 114750 | 122500 |
| Percentage | - | ≥ 92% | ≥ 90% | ≥ 87% | ≥ 85% | ≥ 84% |
| ECE / IOT | - | 63750 | 95625 | 108375 | 114750 | 122500 |
| CS & IT | - | 68750 | 103125 | 116875 | 123750 | 132500 |
| ECE - VLSI (Chip Manufacturing) | - | 45000 | 67500 | 76500 | 81000 | 85000 |
| Percentage | - | ≥ 90% | ≥ 80% | ≥ 82% | ≥ 75% | ≥ 70% |
| CE | - | 57500 | 86250 | 97750 | 103500 | 110000 |
| ME / EEE | - | 58750 | 88125 | 99875 | 105750 | 112500 |

TS / AP STATE BOARD (%)

| Courses | 100% | 50% | 25% | 15% | 10% | Rs. 5000 |
|---------------------------------|------|-------|--------|--------|--------|----------|
| Percentage | - | - | ≥ 96% | ≥ 95% | ≥ 93% | ≥ 90% |
| CSE | - | - | 110625 | 125375 | 132750 | 142500 |
| AI & DS | - | - | 105000 | 119000 | 126000 | 135000 |
| CSE - AI & ML (Full Stack) | - | - | 78750 | 89250 | 94500 | 100000 |
| BT | - | - | 95625 | 108375 | 114750 | 122500 |
| Percentage | - | ≥ 96% | ≥ 93% | ≥ 92% | ≥ 87% | ≥ 82% |
| ECE / IOT | - | 63750 | 95625 | 108375 | 114750 | 122500 |
| CS & IT | - | 68750 | 103125 | 116875 | 123750 | 132500 |
| ECE - VLSI (Chip Manufacturing) | - | 45000 | 67500 | 76500 | 81000 | 85000 |
| Percentage | - | ≥ 95% | ≥ 85% | ≥ 82% | ≥ 77% | ≥ 70% |
| CE | - | 57500 | 86250 | 97750 | 103500 | 110000 |
| ME / EEE | - | 58750 | 88125 | 99875 | 105750 | 112500 |

OTHER STATE BOARD (%)

| Courses | 100% | 50% | 25% | 15% | 10% | Rs. 5000 |
|---------------------------------|------|-------|--------|--------|--------|----------|
| Percentage | - | ≥ 98% | ≥ 95% | ≥ 90% | ≥ 85% | ≥ 79% |
| CSE | - | 73750 | 110625 | 125375 | 132750 | 142500 |
| AI & DS | - | 70000 | 105000 | 119000 | 126000 | 135000 |
| CSE - AI & ML (Full Stack) | - | 52500 | 78750 | 89250 | 94500 | 100000 |
| BT | - | 63750 | 95625 | 108375 | 114750 | 122500 |
| Percentage | - | ≥ 95% | ≥ 90% | ≥ 85% | ≥ 80% | ≥ 70% |
| ECE / IOT | - | 63750 | 95625 | 108375 | 114750 | 122500 |
| CS & IT | - | 68750 | 103125 | 116875 | 123750 | 132500 |
| ECE - VLSI (Chip Manufacturing) | - | 45000 | 67500 | 76500 | 81000 | 85000 |
| Percentage | - | ≥ 90% | ≥ 75% | ≥ 70% | ≥ 65% | ≥ 63% |
| CE | - | 57500 | 86250 | 97750 | 103500 | 110000 |
| ME / EEE | - | 58750 | 88125 | 99875 | 105750 | 112500 |

OTHER STATE BOARD (CGPA)

| Courses | 100% | 50% | 25% | 15% | 10% | Rs. 5000 |
|---------------------------------|------|-------|--------|--------|--------|----------|
| Percentage | - | 10 | ≥ 9.8 | ≥ 9.5 | ≥ 9.0 | ≥ 7.9 |
| CSE | - | 73750 | 110625 | 125375 | 132750 | 142500 |
| AI & DS | - | 70000 | 105000 | 119000 | 126000 | 135000 |
| CSE - AI & ML (Full Stack) | - | 52500 | 78750 | 89250 | 94500 | 100000 |
| BT | - | 63750 | 95625 | 108375 | 114750 | 122500 |
| Percentage | - | ≥ 9.8 | ≥ 9.5 | ≥ 9.0 | ≥ 8.5 | ≥ 7.4 |
| ECE / IOT | - | 63750 | 95625 | 108375 | 114750 | 122500 |
| CS & IT | - | 68750 | 103125 | 116875 | 123750 | 132500 |
| ECE - VLSI (Chip Manufacturing) | - | 45000 | 67500 | 76500 | 81000 | 85000 |
| Percentage | - | ≥ 9.8 | ≥ 9.5 | ≥ 9.0 | ≥ 8.5 | ≥ 7.4 |
| CE | - | 57500 | 86250 | 97750 | 103500 | 110000 |
| ME / EEE | - | 58750 | 88125 | 99875 | 105750 | 112500 |

AP / TS EAMCET OR ANY OTHER CET

| Courses | 50% | 25% | 15% | 10% | Rs. 5000 |
|---------------------------------|-----------------|-------------------|--------------------|----------------------|--------------------|
| Ranks | 1 - 1000 | 1001-5000 | 5001-10000 | 10001 - 15000 | 15001-20000 |
| CSE | 73750 | 110625 | 125375 | 132750 | 142500 |
| AI & DS | 70000 | 105000 | 119000 | 126000 | 135000 |
| CSE - AI & ML (Full Stack) | 52500 | 78750 | 89250 | 94500 | 100000 |
| BT | 63750 | 95625 | 108375 | 114750 | 122500 |
| Ranks | 1-2500 | 2501-7500 | 7501-12500 | 12501-20000 | 20001-25000 |
| ECE / IOT | 63750 | 95625 | 108375 | 114750 | 122500 |
| CS & IT | 68750 | 103125 | 116875 | 123750 | 132500 |
| ECE - VLSI (Chip Manufacturing) | 45000 | 67500 | 76500 | 81000 | 85000 |
| Ranks | 1-5000 | 5001-10000 | 10001-20000 | 20001 - 30000 | 30001-35000 |
| CE | 57500 | 86250 | 97750 | 103500 | 110000 |
| ME / EEE | 58750 | 88125 | 99875 | 105750 | 112500 |

MHS - PG PROGRAMS - SCHOLARSHIPS - VIJAYAWADA CAMPUS 2026-2027

| | 25% | 20% | 15% | 10% |
|-------------------------------------------------|---------------|------------------|------------------|-------------------|
| DEGREE (%) | ≥ 90% | ≥ 85% | ≥ 65% | ≥ 60% |
| CAT / MAT / XAT EXAM - RANK / PERCENTAGE | ≥ 90% | ≥ 85% | ≥ 65% | ≥ 60% |
| ICET EXAM RANK | 1-1000 | 1001-5000 | 5001-7500 | 7501-15000 |
| KL MAT EXAM RANK | 1-250 | 251-2000 | 2001-5000 | 5001-15000 |
| MBA | 121875 | 130000 | 138125 | 146250 |
| MBA-FINTECH | 206250 | 220000 | 233750 | 247500 |
| MBA-GLOBAL | 225000 | 240000 | 255000 | 270000 |
| MCA | 93750 | 100000 | 106250 | 112500 |

| | 100% | 75% | 50% | 25% |
|------------------------------------|------|-----|---------------|------------------|
| DEGREE (%) | | | ≥ 76% | ≥ 65% |
| AP / TS - PGCET, GATE RANKS | | | 1-1000 | 1001-5000 |
| M.TECH - CSE | NA | NA | 40000 | 60000 |
| M.TECH - CTM | NA | NA | 36250 | 54375 |

| | 100% | 75% | 50% | 25% |
|-------------------------------------|------|--------------------------------|--------------------------------|----------------------------|
| DEGREE (%) | | ≥ 80% or ≥ 7.9 CGPA | ≥ 70% or ≥ 6.9 CGPA | ≥ 60% or ≥ 6.4 CGPA |
| AP / TS - PGCET , GATE RANKS | | 1-1000 | 1001-5000 | 5001 & Above |
| M.TECH - ECE | NA | 17500 | 35000 | 52500 |
| M.TECH - EEE / CIVIL / ME | NA | 15625 | 31250 | 46875 |

| | 50% | 25% | 10% | Rs. 5000 |
|---------------------|-----|--------------|--------------|--------------|
| DEGREE (%) | | ≥ 75% | ≥ 65% | ≥ 60% |
| M.Sc CHEMISTRY | NA | 33750 | 40500 | 40000 |

| | 20% | 15% | 10% | Rs. 5000 |
|---------------------|-------------------------------|-------------------------------|-------------------------------|-------------------------------|
| DEGREE (%) | ≥ 90% or ≥ 9.8CGPA | ≥ 85% or ≥ 9.0CGPA | ≥ 65% or ≥ 6.9CGPA | ≥ 60% or ≥ 6.4CGPA |
| M.PHARMACY | 88000 | 93500 | 99000 | 105000 |

MHS UG PROGRAMS - SCHOLARSHIPS VIJAYAWADA CAMPUS 2026-2027

| Programs | 25% | 20% | 15% | 10% |
|---------------------------------|--------|-----------|-----------|------------|
| TS / AP State Board (%) | ≥ 90% | ≥ 75% | ≥ 65% | ≥ 60% |
| KL HAT/ SAT EXAM RANKS | 1-1000 | 1001-1500 | 1501-2000 | 2001-3000 |
| CLAT / LAW-CET OR any other CET | 1-1000 | 1001-2500 | 2501-5000 | 5001-10000 |
| BBA | 80625 | 86000 | 91375 | 96750 |
| BBA (any Specializations) | 88125 | 94000 | 99875 | 105750 |
| B.Com with ACCA | 60000 | 64000 | 68000 | 72000 |
| BBA LLB | 65625 | 70000 | 74375 | 78750 |
| BA IAS | 63750 | 68000 | 72250 | 76500 |
| BCA | 80625 | 86000 | 91375 | 96750 |
| B.Sc Animation & Gaming | 60000 | 64000 | 68000 | 72000 |
| B.Sc Food Technology | 63750 | 68000 | 72250 | 76500 |
| Pharma-D | 116250 | 124000 | 131750 | 139500 |
| B.Pharmacy | 88125 | 94000 | 99875 | 105750 |

| Programs | 30% | 25% | 20% | 10% |
|---------------------------|--------|-----------|-----------|-----------|
| TS / AP State Board (%) | ≥ 90% | ≥ 75% | ≥ 65% | ≥ 60% |
| KL SAT EXAM RANKS | 1-1000 | 1001-1500 | 1501-2000 | 2001-3000 |
| B.Sc Agriculture | 82250 | 88125 | 94000 | 105750 |

LATERAL ENTRY PROGRAMS - SCHOLARSHIPS VIJAYAWADA CAMPUS 2026-2027

| | 75% | 50% | 40% | 35% | 30% | 25% |
|-------------------------------------|-------|-------|-------|-------|--------|--------|
| POLYTECHNIC Percentage (%) | - | ≥ 90% | ≥ 85% | ≥ 80% | ≥ 70% | ≥ 65% |
| CSE | - | 72500 | 87000 | 94250 | 101500 | 108750 |
| AI&DS | - | 68750 | 82500 | 89375 | 96250 | 103125 |
| POLYTECHNIC Percentage (%) | ≥ 95% | ≥ 90% | ≥ 85% | ≥ 80% | ≥ 70% | ≥ 60% |
| CS&IT | 34375 | 68750 | 82500 | 89375 | 96250 | 103125 |
| ECE / IOT | 31875 | 63750 | 76500 | 82875 | 89250 | 95625 |
| CIVIL | 28750 | 57500 | 69000 | 74750 | 80500 | 86250 |
| ME / EEE | 29375 | 58750 | 70500 | 76375 | 82250 | 88125 |

| | 75% | 50% | 35% | 30% | 25% | - |
|--------------------------|--------|---------|---------|---------|----------|---|
| KLECET EXAM RANKS | - | 1 - 10 | 11 - 30 | 31 - 50 | 51 - 75 | - |
| CSE | - | 72500 | 94250 | 101500 | 108750 | |
| AI&DS | - | 68750 | 89375 | 96250 | 103125 | |
| KLECET EXAM RANKS | 1 - 10 | 11 - 30 | 31 - 50 | 51 - 75 | 76 - 100 | - |
| CS&IT | 34375 | 68750 | 89375 | 96250 | 103125 | |
| ECE / IOT | 31875 | 63750 | 82875 | 89250 | 95625 | |
| CIVIL | 28750 | 57500 | 74750 | 80500 | 86250 | |
| ME / EEE | 29375 | 58750 | 76375 | 82250 | 88125 | |

HYDERABAD, AZIZ NAGAR CAMPUS

FEE FOR ENGINEERING PROGRAMS (3 TERMS PER YEAR)

| Programs | Duration | Admissions Fee (One time) | Merit Fee/ Per Trimester | Total Amount for 1st Trimester |
|-------------------------------------------------|----------|---------------------------|--------------------------|--------------------------------|
| B.Tech - Computer Science and Engineering | 4 Yrs | Rs. 16,000 | Rs. 1,10,000 | Rs. 1,26,000 |
| B.Tech - Artificial Intelligence & Data Science | 4 Yrs | Rs. 16,000 | Rs. 1,10,000 | Rs. 1,26,000 |
| B.Tech - Electronics and Communication Engg | 4 Yrs | Rs. 16,000 | Rs. 95,000 | Rs. 1,11,000 |
| Programs | Duration | Admissions Fee (One time) | Merit Fee/ Semester | Total Amount for 1st Semester |
| BCA | 3 Yrs | Rs. 16,000 | Rs.1,10,000 | Rs.1,26,000 |

LATERAL ENTRY ENGINEERING PROGRAMS (3 TERMS PER YEAR)

| Programs | Duration | Admissions Fee (One time) | Merit Fee/ Trimester | Total Amount for 1st Trimester |
|-------------------------------------------------|----------|---------------------------|----------------------|--------------------------------|
| B.Tech - Computer Science and Engineering | 3 Yrs | Rs. 16,000 | Rs. 1,00,000 | Rs. 1,16,000 |
| B.Tech - Artificial Intelligence & Data Science | 3 Yrs | Rs. 16,000 | Rs. 97,000 | Rs. 1,13,000 |
| B.Tech - Electronics and Communication Engg | 3 Yrs | Rs. 16,000 | Rs. 90,400 | Rs. 1,06,400, |

HYDERABAD, BOWRAMPET CAMPUS

FEE FOR ENGINEERING PROGRAMS (3 TERMS PER YEAR)

| Programs | Duration | Admissions Fee (One time) | Merit Fee/ Per Trimester | Total Amount for 1st Trimester |
|----------------------------------------------------|----------|---------------------------|--------------------------|--------------------------------|
| B.Tech - Computer Science and Engineering | 4 Yrs | Rs. 16,000 | Rs. 1,10,000 | Rs. 1,26,000 |
| B.Tech - Artificial Intelligence & Data Science | 4 Yrs | Rs. 16,000 | Rs. 1,10,000 | Rs. 1,26,000 |
| B.Tech - Computer Science & Information Technology | 4 Yrs | Rs. 16,000 | Rs. 1,00,000 | Rs. 1,16,500 |
| B.Tech - Electronics and Communication Engg | 4 Yrs | Rs. 16,000 | Rs. 95,000 | Rs. 1,11,000 |
| Programs | Duration | Admissions Fee (One time) | Merit Fee/ Semester | Total Amount for 1st Semester |
| BCA | 3 Yrs | Rs. 16,000 | Rs. 1,20,000 | Rs. 1,36,000 |
| BBA | 3 Yrs | Rs. 16,000 | Rs. 1,20,000 | Rs. 1,36,000 |
| MCA | 2 Yrs | Rs. 16,000 | Rs. 1,30,000 | Rs. 1,46,000 |

LATERAL ENTRY UNDER GRADUATE ENGINEERING PROGRAMS (3 TERMS PER YEAR)

| Programs | Duration | Admissions Fee (One time) | Merit Fee/ Trimester | Total Amount for 1st Trimester |
|----------------------------------------------------|----------|---------------------------|----------------------|--------------------------------|
| B.Tech - Computer Science and Engineering | 3 Yrs | Rs. 16,000 | Rs. 1,00,000 | Rs. 1,16,000 |
| B.Tech - Artificial Intelligence & Data Science | 3 Yrs | Rs. 16,000 | Rs. 1,00,000 | Rs. 1,16,000 |
| B.Tech - Electronics and Communication Engg | 3 Yrs | Rs. 16,000 | Rs. 90,000 | Rs. 1,06,000 |
| B.Tech - Computer Science & Information Technology | 3 Yrs | Rs. 16,000 | Rs. 95,000 | Rs. 1,11,000 |

HYDERABAD KLH-GBS

FEE FOR GLOBAL BUSINESS SCHOOL

| PROGRAM NAME | Duration | Admissions Fee (One time) | Merit Fee/ Semester | Total Amount for 1st Semester |
|-------------------------------------------------------------------|----------|---------------------------|---------------------|-------------------------------|
| BBA**-Marketing/HR/Finance/Digital Marketing/ Business Analytics | 3 Yrs | Rs. 16,000 | Rs.1,25,000 | Rs.1,41,000 |
| BBA# - (Global Finance) CMA#/ACCA# | 3 Yrs | Rs. 16,000 | Rs. 1,35,000 | Rs.1,51,000 |
| BBA - Fintech/LSCM/ Business Analytics | 3 Yrs | Rs. 16,000 | Rs. 1,35,000 | Rs.1,51,000 |
| B.Com(Hons) ACCA#/CMA/EA# | 3 Yrs | Rs. 16,000 | Rs. 1,05,000 | Rs. 1,21,000 |
| B.Sc (Animation & Gaming) | 3 Yrs | Rs. 16,000 | Rs. 1,05,000 | Rs. 1,21,000 |
| MBA** -Marketing/HR/Finance/Digital Marketing/ Business Analytics | 2 Yrs | Rs. 16,000 | Rs.2,25,000 | Rs. 2,41,000 |
| MBA-Fintech | 2 Yrs | Rs. 16,000 | Rs. 3,25,000 | Rs. 3,41,000 |
| MBA (Global Program)*** | 2 Yrs | Rs. 16,000 | Rs. 3,00,000 | Rs. 3,16,000 |

Note:

ACCA / CMA Fee Rs.17,500/- Per Semester.

**Global Certification Fee in respective specialization is mandatory. Fee will be notified through circulars.

*** Global MBA Program comprises of one semester Abroad. Students shall pay the tuition fee as per Foreign University norms for that semester and shall have to bear travel, visa & living expenses as applicable.

SCHOLARSHIPS FOR ENGINEERING AZIZ NAGAR CAMPUS 2026-2027

| Courses | 100% | 50% | 25% | 15% | 10% | Rs. 5000 |
|-------------------|------|---------|------------|-------------|--------------|--------------|
| (KLEEE-2026)Ranks | - | 1 - 100 | 101-1500 | 1501 -3000 | 3001 - 6000 | 6001 - 25000 |
| CSE | - | 55000 | 82500 | 93500 | 99000 | 105000 |
| AI & DS | - | 55000 | 82500 | 93500 | 99000 | 105000 |
| (KLEEE-2026)Ranks | - | 1 - 500 | 501 - 2000 | 2001 - 4000 | 4001 - 15000 | 15001-30000 |
| ECE | - | 47500 | 71250 | 80750 | 85500 | 90000 |

JEE MAINS (PERCENTILE)

| Courses | 100% | 50% | 25% | 15% | 10% | Rs. 5000 |
|------------|-------|-------|-------|-------|-------|----------|
| Percentage | ≥ 97% | ≥ 95% | ≥ 93% | ≥ 92% | ≥ 90% | - |
| CSE | - | 55000 | 82500 | 93500 | 99000 | - |
| AI & DS | - | 55000 | 82500 | 93500 | 99000 | - |
| Percentage | ≥ 96% | ≥ 94% | ≥ 92% | ≥ 90% | ≥ 85% | - |
| ECE | - | 47500 | 71250 | 80750 | 85500 | - |

CBSE (%)

| Courses | 100% | 50% | 25% | 15% | 10% | Rs. 5000 |
|------------|------|-------|-------|-------|-------|----------|
| Percentage | - | ≥ 94% | ≥ 93% | ≥ 92% | ≥ 90% | ≥ 88% |
| CSE | - | 55000 | 82500 | 93500 | 99000 | 105000 |
| AI & DS | - | 55000 | 82500 | 93500 | 99000 | 105000 |
| Percentage | - | ≥ 92% | ≥ 90% | ≥ 87% | ≥ 85% | ≥ 84% |
| ECE | - | 47500 | 71250 | 80750 | 85500 | 90000 |

TS / AP STATE BOARD (%)

| Courses | 100% | 50% | 25% | 15% | 10% | Rs. 5000 |
|------------|------|-------|-------|-------|-------|----------|
| Percentage | - | - | ≥ 96% | ≥ 95% | ≥ 93% | ≥ 90% |
| CSE | - | | 82500 | 93500 | 99000 | 105000 |
| AI & DS | - | | 82500 | 93500 | 99000 | 105000 |
| Percentage | - | ≥ 96% | ≥ 93% | ≥ 92% | ≥ 87% | ≥ 82% |
| ECE | - | 47500 | 71250 | 80750 | 85500 | 90000 |

OTHER STATE BOARD (%)

| Courses | 100% | 50% | 25% | 15% | 10% | Rs. 5000 |
|------------|------|-------|-------|-------|-------|----------|
| Percentage | - | ≥ 98% | ≥ 95% | ≥ 90% | ≥ 85% | ≥ 75% |
| CSE | - | 55000 | 82500 | 93500 | 99000 | 105000 |
| AI & DS | - | 55000 | 82500 | 93500 | 99000 | 105000 |
| Percentage | - | ≥ 95% | ≥ 90% | ≥ 85% | ≥ 80% | ≥ 70% |
| ECE | - | 47500 | 71250 | 80750 | 85500 | 90000 |

OTHER STATE BOARD (CGPA)

| Courses | 100% | 50% | 25% | 15% | 10% | Rs. 5000 |
|------------|------|-------|-------|-------|-------|----------|
| Percentage | - | 10 | ≥ 9.8 | ≥ 9.5 | ≥ 9.0 | ≥ 7.9 |
| CSE | - | 55000 | 82500 | 93500 | 99000 | 105000 |
| AI & DS | - | 55000 | 82500 | 93500 | 99000 | 105000 |
| Percentage | - | ≥ 9.8 | ≥ 9.5 | ≥ 9.0 | ≥ 8.5 | ≥ 7.4 |
| ECE | - | 47500 | 71250 | 80750 | 85500 | 90000 |

AP / TS EAMCET OR ANY OTHER CET

| Courses | 100% | 50% | 25% | 15% | 10% | Rs. 5000 |
|-------------------|------|----------|-----------|------------|---------------|-------------|
| Rank (KLEEE-2026) | - | 1 - 1000 | 1001-5000 | 5001-10000 | 10001 - 15000 | 15000-20000 |
| CSE | - | 55000 | 82500 | 93500 | 99000 | 105000 |
| AI & DS | - | 55000 | 82500 | 93500 | 99000 | 105000 |
| Rank (KLEEE-2026) | - | 1-2500 | 2501-7500 | 7501-12500 | 12501-20000 | 20001-25000 |
| ECE | - | 47500 | 71250 | 80750 | 85500 | 90000 |

LATERAL ENTRY PROGRAMS - SCHOLARSHIPS AZIZ NAGAR CAMPUS 2026-2027

| | 75% | 50% | 40% | 35% | 30% | 25% |
|------------------------------|-------|-------|-------|-------|--------|--------|
| POLYTECHNIC Percentage (%) | - | ≥ 90% | ≥ 85% | ≥ 80% | ≥ 70% | ≥ 65% |
| CSE | - | 75000 | 90000 | 97500 | 105000 | 112500 |
| AI & DS | - | 72500 | 87000 | 94250 | 101500 | 108750 |
| POLYTECHNIC Percentage (%) | ≥ 95% | ≥ 90% | ≥ 85% | ≥ 80% | ≥ 70% | ≥ 60% |
| ECE | 33875 | 67750 | 81300 | 88075 | 94850 | 101625 |

| | 75% | 50% | 35% | 30% | 25% |
|-------------------|--------|---------|---------|---------|----------|
| KLECET EXAM RANKS | - | 1 - 10 | 11 - 30 | 31 - 50 | 51 - 75 |
| CSE | - | 75000 | 97500 | 105000 | 112500 |
| AI&DS | - | 72500 | 94250 | 101500 | 108750 |
| KLECET EXAM RANKS | 1 - 10 | 11 - 30 | 31 - 50 | 51 - 75 | 76 - 100 |
| ECE | 33875 | 67750 | 88075 | 94850 | 101625 |

SCHOLARSHIPS FOR ENGINEERING BOWRAMPET CAMPUS 2026-2027

| Courses | 100% | 50% | 25% | 15% | 10% | Rs. 5000 |
|--------------------|------|---------|------------|-------------|--------------|--------------|
| Ranks (KLEEE-2026) | - | 1 - 100 | 101-1500 | 1501 -3000 | 3001 - 6000 | 6001 - 25000 |
| CSE / AI & DS | | 55000 | 82500 | 93500 | 99000 | 105000 |
| CS & IT | | 50000 | 75000 | 85000 | 90000 | 95000 |
| Ranks (KLEEE-2026) | - | 1 - 500 | 501 - 2000 | 2001 - 4000 | 4001 - 15000 | 15001-30000 |
| ECE | | 47500 | 71250 | 80750 | 85500 | 90000 |

JEE MAINS (PERCENTILE)

| Courses | 100% | 50% | 25% | 15% | 10% | Rs. 5000 |
|---------------|-------|-------|-------|-------|-------|----------|
| Percentage | ≥ 97% | ≥ 95% | ≥ 93% | ≥ 92% | ≥ 90% | - |
| CSE / AI & DS | | 55000 | 82500 | 93500 | 99000 | - |
| Percentage | ≥ 96% | ≥ 94% | ≥ 92% | ≥ 90% | ≥ 85% | - |
| ECE | | 47500 | 71250 | 80750 | 85500 | - |
| CS & IT | | 50000 | 75000 | 85000 | 90000 | - |

CBSE (%)

| Courses | 100% | 50% | 25% | 15% | 10% | Rs. 5000 |
|---------------|------|-------|-------|-------|-------|----------|
| Percentage | - | ≥ 94% | ≥ 93% | ≥ 92% | ≥ 90% | ≥ 88% |
| CSE / AI & DS | - | 55000 | 82500 | 93500 | 99000 | 105000 |
| Percentage | - | ≥ 92% | ≥ 90% | ≥ 87% | ≥ 85% | ≥ 84% |
| CS & IT | - | 50000 | 75000 | 85000 | 90000 | 95000 |
| ECE | - | 47500 | 71250 | 80750 | 85500 | 90000 |

TS / AP STATE BOARD (%)

| Courses | 100% | 50% | 25% | 15% | 10% | Rs. 5000 |
|---------------|------|-------|-------|-------|-------|----------|
| Percentage | - | - | ≥ 96% | ≥ 95% | ≥ 93% | ≥ 90% |
| CSE / AI & DS | - | - | 82500 | 93500 | 99000 | 105000 |
| Percentage | - | ≥ 96% | ≥ 93% | ≥ 92% | ≥ 87% | ≥ 82% |
| CS & IT | - | 50000 | 75000 | 85000 | 90000 | 95000 |
| ECE | - | 47500 | 71250 | 80750 | 85500 | 90000 |

OTHER STATE BOARD (%)

| Courses | 100% | 50% | 25% | 15% | 10% | Rs. 5000 |
|---------------|------|-------|-------|-------|-------|----------|
| Percentage | - | ≥ 98% | ≥ 95% | ≥ 90% | ≥ 85% | ≥ 75% |
| CSE / AI & DS | - | 55000 | 82500 | 93500 | 99000 | 105000 |
| Percentage | - | ≥ 95% | ≥ 90% | ≥ 85% | ≥ 80% | ≥ 70% |
| CS & IT | - | 50000 | 75000 | 85000 | 90000 | 95000 |
| ECE | - | 47500 | 71250 | 80750 | 85500 | 90000 |

OTHER STATE BOARD (CGPA)

| Courses | 100% | 50% | 25% | 15% | 10% | Rs. 5000 |
|---------------|------|-------|-------|-------|-------|----------|
| Percentage | - | 10 | ≥ 9.8 | ≥ 9.5 | ≥ 9.0 | ≥ 7.9 |
| CSE / AI & DS | - | 55000 | 82500 | 93500 | 99000 | 105000 |
| Percentage | - | ≥ 9.8 | ≥ 9.5 | ≥ 9.0 | ≥ 8.5 | ≥ 7.4 |
| CS & IT | - | 50000 | 75000 | 85000 | 90000 | 95000 |
| ECE | - | 47500 | 71250 | 80750 | 85500 | 90000 |

AP / TS EAMCET OR ANY OTHER CET

| Courses | 100% | 50% | 25% | 15% | 10% | Rs. 5000 |
|---------------|------|----------|-----------|------------|---------------|-------------|
| Rank | - | 1 - 1000 | 1001-5000 | 5001-10000 | 10001 - 15000 | 15000-20000 |
| CSE / AI & DS | - | 55000 | 82500 | 93500 | 99000 | 105000 |
| Rank | - | 1-2500 | 2501-7500 | 7501-12500 | 12501-20000 | 20001-25000 |
| CS & IT | - | 50000 | 75000 | 85000 | 90000 | 95000 |
| ECE | - | 47500 | 71250 | 80750 | 85500 | 90000 |

LATERAL ENTRY PROGRAMS - SCHOLARSHIPS BOWRAMPET CAMPUS 2026-2027

| | 75% | 50% | 40% | 35% | 30% | 25% |
|-------------------------------------|-------|-------|-------|-------|--------|--------|
| POLYTECHNIC Percentage (%) | - | ≥ 90% | ≥ 85% | ≥ 80% | ≥ 70% | ≥ 65% |
| CSE / AI & DS | - | 75000 | 90000 | 97500 | 105000 | 112500 |
| POLYTECHNIC Percentage (%) | ≥ 95% | ≥ 90% | ≥ 85% | ≥ 80% | ≥ 70% | ≥ 60% |
| CS & IT | 35625 | 71250 | 85500 | 92625 | 99750 | 106875 |
| ECE | 33750 | 67500 | 81000 | 87750 | 94500 | 101250 |

| | 75% | 50% | 35% | 30% | 25% |
|--------------------------|--------|---------|---------|---------|----------|
| KLECET EXAM RANKS | - | 1 - 10 | 11 - 30 | 31 - 50 | 51 - 75 |
| CSE / AI & DS | - | 75000 | 97500 | 105000 | 112500 |
| KLECET EXAM RANKS | 1 - 10 | 11 - 30 | 31 - 50 | 51 - 75 | 76 - 100 |
| CS & IT | 35625 | 71250 | 92625 | 99750 | 106875 |
| ECE | 33750 | 67500 | 87750 | 94500 | 101250 |

MHS UG PROGRAMS - SCHOLARSHIPS HYD CAMPUS 2026-2027

| | 25% | 20% | 15% | 10% |
|----------------------------------------|--------|-----------|-----------|------------|
| TS / AP State Board (%) | ≥ 90% | ≥ 75% | ≥ 65% | ≥ 60% |
| KL HAT/ SAT EXAM RANKS | 1-1000 | 1001-1500 | 1501-2000 | 2001-3000 |
| CLAT / LAW-CET OR any other CET | 1-1000 | 1001-2500 | 2501-5000 | 5001-10000 |
| BBA - KLH-GBS | 93750 | 100000 | 106250 | 112500 |
| BBA- KLH-GBS (any Specializations) | 101250 | 108000 | 114750 | 121500 |
| BBA - Bowrampet | 90000 | 96000 | 102000 | 108000 |
| B.Com with ACCA | 78750 | 84000 | 89250 | 94500 |
| BCA (Bachupally Campus) | 86250 | 92000 | 97750 | 103500 |
| BCA (Aziznagar Campus) | 78750 | 84000 | 89250 | 94500 |
| B.Sc Animation & Gaming | 78750 | 84000 | 89250 | 94500 |

MHS PG PROGRAMS - SCHOLARSHIPS FOR 2026-2027 (HYD)

| | 25% | 20% | 15% | 10% |
|-------------------------------------------------|--------|-----------|-----------|------------|
| DEGREE (%) | ≥ 90% | ≥ 85% | ≥ 65% | ≥ 60% |
| CAT / MAT / XAT EXAM - RANK / PERCENTAGE | ≥ 90% | ≥ 85% | ≥ 65% | ≥ 60% |
| ICET EXAM RANK | 1-1000 | 1001-5000 | 5001-7500 | 7501-15000 |
| KL MAT EXAM RANK | 1-250 | 251-2000 | 2001-5000 | 5001-15000 |

| | | | | |
|-------------|--------|--------|--------|--------|
| MBA | 168750 | 180000 | 191250 | 202500 |
| MBA-FINTECH | 243750 | 260000 | 276250 | 292500 |
| MBA-GLOBAL | 225000 | 240000 | 255000 | 270000 |
| MCA | 97500 | 104000 | 110500 | 117000 |

Special Scholarships

SC/ST/Differently Abled Candidates are given a special Scholarships of Rs. 10,000/- per year and OBC candidates Rs. 5000/- per year.

Special Scholarships for Siblings:
For the sibling of student of KLEF University seeking admission in all programs Rs. 10,000 per year special Scholarships will be given (if applicable).

Single Girl child Scholarship/Children of KL Alumni :
Seats are given to the single girl child / Children of Alumni with a Scholarships of Rs. 10,000 per year

Sports
International Medal 100%
National Medal 50%
State level Medal 25%

Children of Ex- Army Personnel:
10,000 per year Scholarships are Applicable

General Rules:

- Admission fee Rs. 16,000/- payable at the time of Admission. (T & C Apply)
- Admission fee waiver for Further studies to KL Alumni.
- Only one Scholarship is applicable at any point of time for the candidates including Special Scholarships.
- All Scholarships are applicable on Merit Fee only.
- To continue availing the Scholarships from **2nd year onwards**, the student must not have any backlogs & must maintain a minimum of:
 - 9.0 CGPA in B.Tech (CSE/ AI&DS/ BT / ECE / CS &IT)
 - 8.0 CGPA in B.Tech (ME/ CE / EEE / IOT / PHARM D / B.PHARMACY)
 - 8.0 CGPA for M.Tech / MCA/MBA/M.Sc/ M.PHARMACY)
 - 7.5 CGPA for B.Com/BBA/BBA-LLB/BA/BCA/B.Sc

NOTE: In case a student gets any backlog/ is involved in malpractice, indiscipline but maintains above mentioned CGPA, he/she will forgo the concession from the consecutive semester to which the student has got the backlog.

- For Scholarships, Reservations & Admission Call Letter Visit : www.kluniversity.in
- All the Admissions are subjected to approval of respective statutory bodies.
- Students have to pay tuition fee, scholarship will be provided by university as per the eligibility norms.

RAGGING IS STRICTLY PROHIBITED IN THE CAMPUS

LAPTOP SPECIFICATIONS

i-5 12 gen(12MB cache)/
i-7 12 gen(12MB cache)

16GB RAM, 256GB SSD
+ 1 TB HDD

Windows/Linux, 4GB Nvidia
graphics card preferred

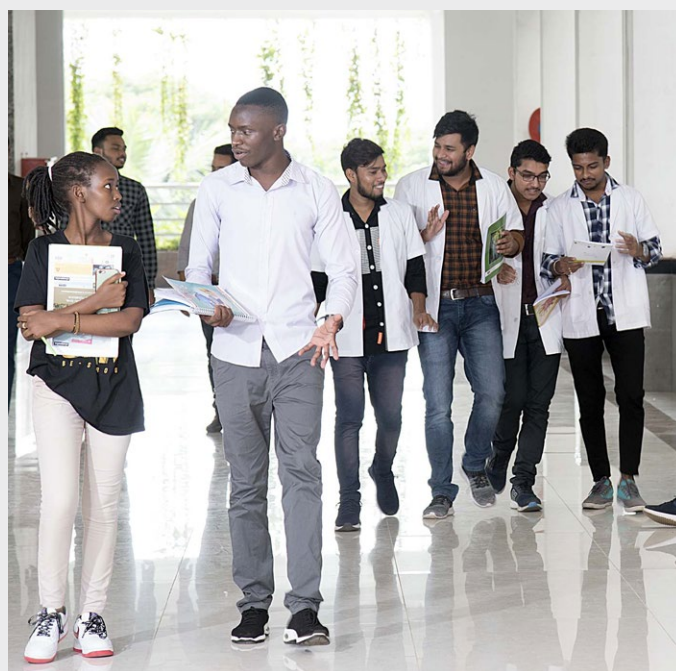

VIJAYAWADA CAMPUS-BOYS HOSTEL FEES FOR A.Y. 2026-27

| S No | Type of Room | MESS FEE | GST 5% | Room Rent | Single Instalment (At the time of Academic Year Registration) | 2 Instalments (Each Installment Fee at the time of semester registration) | 3 Instalments (Each Installment Fee at the time of Trimester registration) | Electricity Deposit | Registration fee one time only (Non Refundable) for newly admitted students |
|------|-----------------------------------------------------------------|----------|--------|-----------|---------------------------------------------------------------|---------------------------------------------------------------------------|----------------------------------------------------------------------------|---------------------|-----------------------------------------------------------------------------|
| 1 | Non-Ac Room with Common Toilet (4-Bed) | 92000 | 4600 | 37500 | 134100 | 68600 | 46200 | 4000 | 5000 |
| 2 | Non A/C Common Toilet (3-Bed) | 92000 | 4600 | 42500 | 139100 | 71100 | 47867 | 4000 | 5000 |
| 3 | Non-A/C Room with Common Toilet (1-Bed) | 92000 | 4600 | 52500 | 149100 | 76100 | 51200 | 4000 | 5000 |
| 4 | Non A/C Attached (4-Bed) | 92000 | 4600 | 42500 | 139100 | 71100 | 46200 | 4000 | 5000 |
| 5 | Non A/C Attached (3-Bed) | 92000 | 4600 | 47500 | 144100 | 73600 | 49550 | 4000 | 5000 |
| 6 | Non A/C Attached (2-Bed) | 92000 | 4600 | 52500 | 149100 | 76100 | 51200 | 4000 | 5000 |
| 7 | A/C Common Toilet (4-Bed) | 92000 | 4600 | 47500 | 144100 | 73600 | 49550 | 12000 | 5000 |
| 8 | A/C Common Toilet (3-Bed) | 92000 | 4600 | 52500 | 149100 | 76100 | 51200 | 12000 | 5000 |
| 9 | A/C Attached (4-Bed) | 92000 | 4600 | 52500 | 149100 | 76100 | 51200 | 12000 | 5000 |
| 10 | A/C Attached (3-Bed) | 92000 | 4600 | 57500 | 154100 | 78600 | 52870 | 12000 | 5000 |
| 11 | A/C Attached (2-Bed) | 92000 | 4600 | 62500 | 159100 | 81100 | 54534 | 15000 | 5000 |
| 12 | A/C Deluxe Room with Attached Toilet without Study Room (4 Bed) | 92000 | 4600 | 57500 | 154100 | 78600 | 52870 | 12000 | 5000 |
| 13 | A/C Deluxe Room with Attached Toilet without Study Room (3 Bed) | 92000 | 4600 | 62500 | 159100 | 81100 | 54534 | 12000 | 5000 |
| 14 | A/C Deluxe Room with Attached Toilet with Study Room (4-Bed) | 92000 | 4600 | 60500 | 157100 | 80100 | 53867 | 12000 | 5000 |
| 15 | A/C Deluxe Room with Attached Toilet with Study Room (3-Bed) | 92000 | 4600 | 65500 | 162100 | 82600 | 55534 | 12000 | 5000 |
| 16 | A/C Deluxe (2-Bed) | 92000 | 4600 | 67500 | 164100 | 83600 | 56200 | 15000 | 5000 |
| 17 | A/C Super Deluxe Room with Attached Toilet (3-Bed) | 92000 | 4600 | 72500 | 169100 | 86100 | 57867 | 12000 | 5000 |
| 18 | A/C Super Deluxe Room with Attached Toilet (2-Bed) | 92000 | 4600 | 77500 | 174100 | 88600 | 59534 | 15000 | 5000 |
| 19 | Suites 3-Bed Non AC | 92000 | 4600 | 74500 | 171100 | 87100 | 58534 | 5000 | 5000 |
| 20 | Suites 3- Bed AC | 92000 | 4600 | 84500 | 181100 | 92100 | 61867 | 15000 | 5000 |

HIMALAYA GIRLS HOSTEL FEES FOR A.Y. - 2026-27

| Sno | TYPE OF ROOMS | Room Rent | Mess Fee | GST 5% | Single Instalment (At the time of Academic Year Registration) | 2 Instalments (Each Installment Fee at the time of semester registration) | 3 Instalments (Each Installment Fee at the time of Trimester registration) | Electricity Deposit | Registration Fee One Time only (Non Refundable) |
|-----|---------------------------------------|-----------|----------|--------|---------------------------------------------------------------|---------------------------------------------------------------------------|----------------------------------------------------------------------------|---------------------|-------------------------------------------------|
| 1 | NON AC ATTACHED 4- BED | 42500 | 92000 | 4600 | 139100 | 71100 | 47867 | 4000 | 5000 |
| 2 | NON AC ATTACHED 3- BED | 47500 | 92000 | 4600 | 144100 | 73600 | 49534 | 4000 | 5000 |
| 3 | NON AC ATTACHED 2- BED | 52500 | 92000 | 4600 | 149100 | 76100 | 51200 | 4000 | 5000 |
| 4 | AC ATTACHED 4-BED | 52500 | 92000 | 4600 | 149100 | 76100 | 51200 | 12000 | 5000 |
| 5 | AC ATTACHED 3-BED | 57500 | 92000 | 4600 | 154100 | 78600 | 52867 | 12000 | 5000 |
| 6 | AC ATTACHED 2-BED | 62500 | 92000 | 4600 | 159100 | 81100 | 54534 | 15000 | 5000 |
| 7 | AC DELUXE WITH ATTACHED TOILET 3- BED | 62500 | 92000 | 4600 | 159100 | 81100 | 54534 | 12000 | 5000 |
| 8 | AC DELUXE WITH ATTACHED TOILET 2- BED | 67500 | 92000 | 4600 | 164100 | 83600 | 56200 | 15000 | 5000 |

LOTUS GIRLS HOSTEL FEES FOR A.Y- 2026-27

| Sno | TYPE OF ROOMS | Room Rent | Mess Fee | GST 5% | Single Instalment (At the time of Academic Year Registration) | 2 Instalments (Each Installment Fee at the time of semester registration) | 3 Instalments (Each Installment Fee at the time of Trimester registration) | Electricity Deposit | Registration Fee One Time only (Non Refundable) |
|-----|----------------------|-----------|----------|--------|---------------------------------------------------------------|---------------------------------------------------------------------------|----------------------------------------------------------------------------|---------------------|-------------------------------------------------|
| 1 | 3 BED PREMIUM | 65000 | 92000 | 4600 | 161600 | 82350 | 55367 | 12000 | 5000 |
| 2 | 3 BED GRAND | 70000 | 92000 | 4600 | 166600 | 84850 | 57034 | 12000 | 5000 |
| 3 | 3 BED SUITE | 75000 | 92000 | 4600 | 171600 | 87350 | 58700 | 12000 | 5000 |
| 4 | 2 BED SUIT | 90000 | 92000 | 4600 | 186600 | 94850 | 63700 | 12000 | 5000 |
| 5 | 3 BED EXECUTIVE SUIT | 80000 | 92000 | 4600 | 176600 | 89850 | 60367 | 15000 | 5000 |
| 6 | 2 BED EXECUTIVE SUIT | 95000 | 92000 | 4600 | 191600 | 97350 | 65367 | 15000 | 5000 |



Registration fee one time only (Non Refundable) For payment of hostel fee through online visit our website: www.kluniversity.in

Note:

- For mess charges, GST, establishment charges to be paid through DD or online in favour of "HARNIKS INDIA LLP" payable at Vijayawada.
- Hostel applications are available at Help Desk or download from www.kluniversity.in.
- For all types of rooms, electrical charges to be paid extra through prepaid meters and will be adjusted from Electricity deposit.
- Rooms are allotted on First Come First Serve basis and subject to availability.

VIJAYAWADA CAMPUS BUS FEE



- Base Fee **Rs. 25,000/-**
- Every 3Km - **Rs. 2000/-** Extra
- It may vary from **Rs.26,000/-** to **Rs.39,000/-**
- If toll gate is crossed **Rs.3000/-** extra per year.

HYDERABAD CAMPUS BUS FEE



Students boarding from any point in and around GHMC region have to pay the Transport fee of **Rs. 50,000/-** through University ERP Only.

Note: Students have to pay the Transport fee through University ERP only

HYDERABAD CAMPUS: BOYS/GIRLS HOSTEL FEES FOR AY 2026-27

| S No | Type of Room | MESS FEE | GST 5% | Room Rent | Single INSTALMENT (At the time of Academic Year Registration) | 2 Instalments (Each Installment Fee At The Time Of Semester Registration) | 3 Instalments (Each Installment Fee At The Time Of Trimester Registration) | Electricity Deposit | Registration fee one time only (Non Refundable) for newly admitted students |
|------|--------------------------|----------|--------|-----------|---------------------------------------------------------------|---------------------------------------------------------------------------|----------------------------------------------------------------------------|---------------------|-----------------------------------------------------------------------------|
| 1 | Non A/C Attached (4-Bed) | 92000 | 4600 | 44500 | 141100 | 72100 | 48534 | 4000 | 5000 |
| 2 | Non A/C Attached (3-Bed) | 92000 | 4600 | 49500 | 146100 | 74600 | 50200 | 4000 | 5000 |
| 3 | Non A/C Attached (2-Bed) | 92000 | 4600 | 54500 | 151100 | 77100 | 51867 | 4000 | 5000 |
| 4 | A/C Attached (4-Bed) | 92000 | 4600 | 54500 | 151100 | 77100 | 51867 | 12000 | 5000 |
| 5 | A/C Attached (3-Bed) | 92000 | 4600 | 59500 | 156100 | 79600 | 53534 | 12000 | 5000 |
| 6 | A/C Attached (2-Bed) | 92000 | 4600 | 64500 | 161100 | 82100 | 55200 | 15000 | 5000 |

Note:

- For mess charges, GST, establishment charges to be paid through DD or online in favour of "HAKASA INFRA LLP" payable at Hyderabad.
- Hostel applications are available at Help Desk or download from www.kluniversity.in.
- For all types of rooms, electrical charges to be paid extra through prepaid meters and will be adjusted from Electricity deposit.
- Rooms are allotted on First Come First Served basis and subject to availability.



Loan Facility by Financial Institutions

Students can apply and avail education loan from following Banks (Bank counters are available on campus at the time of counselling)

| Name of the Bank | Contact Person Name | Mobile Number |
|----------------------|---------------------------------------------|---------------|
| State Bank of India | Manager, K L University Branch, Vaddeswaram | 08645-295778 |
| ICICI Bank Ltd. | Manager, MG Road, Vijayawada | 9167309846 |
| HDFC Bank | Manager, Education loans (AP & TS) | 7729811888 |
| Punjab National Bank | Manager | 9550469876 |
| All Other Banks | Manager, Consultant | 9949863777 |

Short Term Education Loan:

GrayQuest (I. Suresh @7675825027) to know more, get in touch with the GrayQuest Team @040 482 13101. 022 - 4893 - 1822 contact us @ - hello@grayquest.com
Loans Through EMI Payments Contact: Mr. Mukesh Vanga, 96526 36239, AUXILO Finserve, Email: mukesh.vanga@auxilo.com

| Student's Documents: | Co-applicant (If Salaried): | Co-applicant (If Self Employed): |
|--------------------------------------------------------------------------------------------------------------------------------------------------------------------------------------------------------------------------------------------------------------------------------------------------------------------------------------------------------------------------------------------------------------------------------------------------------------------------------------------------------------------------------------------------------|-------------------------------------------------------------------------------------------------------------------------------------------------------------------------------------------------------------------------------------------------------------------------------------------------------------------------------------------------------------------------------------------------------------------------------------------------------------------------------------------------------------------------|----------------------------------------------------------------------------------------------------------------------------------------------------------------------------------------------------------------------------------------------------------------------------------------------------------------------------------------------------------------------------------------------------------------------------------------------------------------------------------------------------------------------------------------------|
| <ul style="list-style-type: none"> PAN Card. (For ID & Signature Proof) Any One Mandatory Document for Address proof: Passport or Aadhar Card or Driving License or Election Card. One passport size photo. (Sign across Photo) All education mark sheets from 10th till date. Admission Letter with duration of course & fees break up. Entrance test scoresheets. (If any) sanction/closure letter of any currently running loans or previously running loans. (If Any) | <ul style="list-style-type: none"> PAN Card. (For ID & Signature Proof) Any One Mandatory Document for Address proof : Passport or Aadhar Card or Driving License or Election Card. One Passport size photo. (Sign across Photo) Latest 3 months salary slips. Latest 6 months bank statements where salary gets credited. Latest 1 year Form 16. Require sanction/closure letter of any currently running loans or previously running loans. | <ul style="list-style-type: none"> PAN Card. (For ID & Signature Proof) Any One Mandatory Document for Address proof : Passport or Aadhar Card or Driving License or Election Card. One Passport size photo. Latest 6 months Savings & Current account bank statements. Latest 3 years ITR with computation of income, P&L and Balance Sheet. Business Profile Require sanction/closure letter of any currently running loans or previously running loans. |

*Key Features:

- For KLU students Zero Processing Fee
- Unsecured loan upto Rs. 7.5 lakhs (if Financial co applicant has 40k salary pm. For Self employed 4 lakhs of ITRs)
- EMI will start six months after course completion (during course co-applicant will pay Interest on Disbursed amount)
- Tax Benefit Under Section 80E on Interest Paid on Loan covers the tuition fees, Hostel charges, Cost of books etc related to Education completion.
- Zero pre- payment charges
- Zero pre- Closure Charges
- Loan Re- Payment tenure of upto 15 years

*Key features applicable as per the conditions laid down by respective Banks while offering the loan

PM-Vidyalaxmi Scheme

Empowering Dreams Through Education Loans

The Pradhan Mantri Vidyalaxmi (PM-Vidyalaxmi) is a central sector scheme aimed at supporting meritorious students by removing financial barriers to quality higher education, while the Vidya Lakshmi Portal (<https://pmvidyalaxmi.co.in/>), launched by the Government of India in collaboration with the Ministry of Education, Ministry of Finance and the Indian Banks Association, provides a single-window digital platform for students to explore and apply for education loans from multiple banks, ensuring no deserving student is deprived of educational opportunities due to lack of funds.

The detailed guidelines of the Scheme may be seen at: <https://bit.ly/pm-vidyalaxmi-guidelines>

Our Eligibility:

- KLEF is among the 860 quality Higher Education Institutions (HEIs) recognized under the PM-Vidyalaxmi Scheme, based on its NIRF ranking in India.
- Details of PM-Vidyalaxmi Private eligible institutions can be found at: <https://dashboard.aishe.gov.in>
- **KLEF is the only private institution in Andhra Pradesh eligible under the PM-Vidyalaxmi Scheme** across the disciplines of Engineering, Management, Humanities, and Sciences, offering students from diverse academic backgrounds a unique opportunity to access collateral-free and guarantor-free education loans under this prestigious initiative as per the Guidelines of scheme.
- List of PM Vidyalaxmi private institution in Andhra Pradesh: <https://bit.ly/pm-vidyalaxmi-private-institutions-ap>
- To apply under this scheme, use the KLEF Institute AISHE (All India Survey on Higher Education) code which is U-0020.
- Students can apply for education loans through a completely digital and simplified process via the official PM-Vidyalaxmi portal: <https://pmvidyalaxmi.co.in>

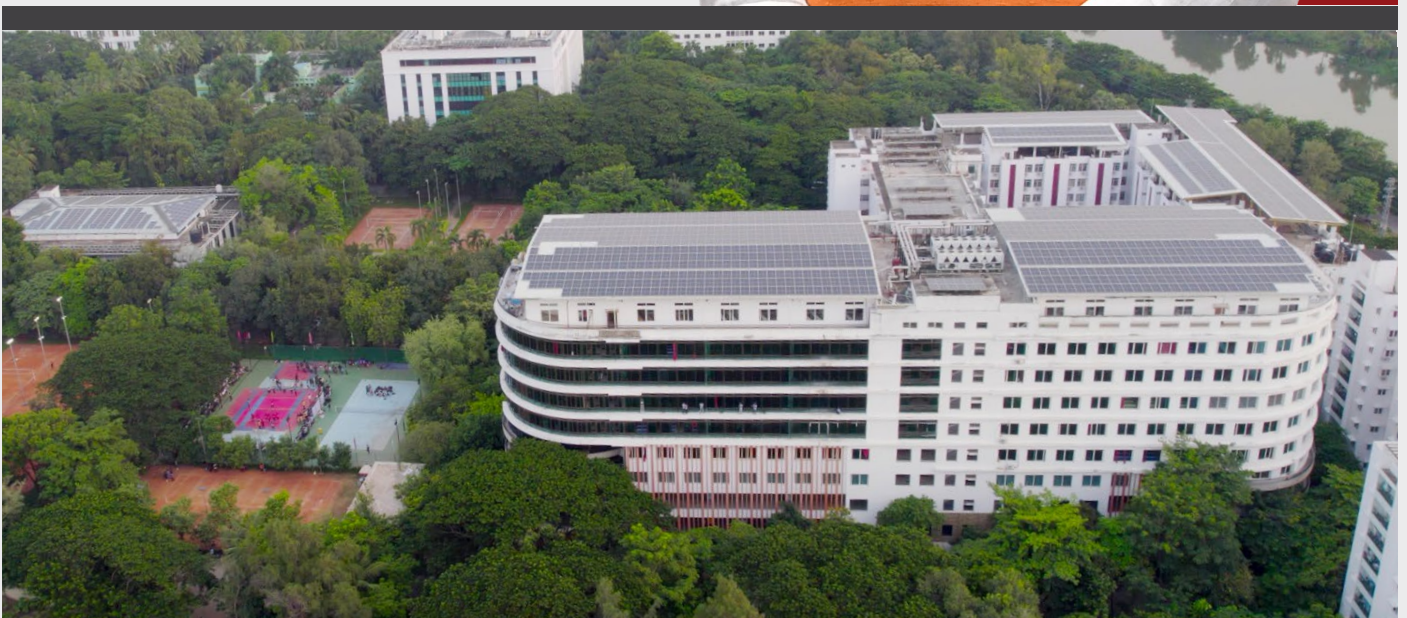

Innovative Academics

- Completely in line with NEP - 2020
- Fully Flexible Choice Based Credit System
- Learner Centric Academic Environment
- Outcome based enterprise education
- Design your own Degree
- Degree with
 - Honors
 - Honors through Research
 - Honors through Innovation
 - Honors through Experiential Learning
- Degree with
 - Specialization
 - Minor Program
 - Double Major
- Vertical movement flexibility for branch change
- Double Degree
- Dual Degree with
 - Semester abroad programs
 - Twinning Programs in International Universities
- Credits transfer
- Multi-Disciplinary Specializations
- Entrepreneurship Academic Roadmap for Startups
- Venture Management
- Entrepreneurship pedagogies
 - Flipped Learning through industry vetted SLMs
 - Active Learning & Case Study based learning
 - Lab Taken to Class
- Skill Development Courses blended with academics mapped with multiple global skill frameworks

Engineering Programs

Undergraduate Programs (4 Years)

- **B.Tech** - Computer Science & Engineering (CSE)
- **B.Tech** - Artificial Intelligence & Data Science (AI&DS)
- **B.Tech** - Computer Science & Information Technology (CS&IT)
- **B.Tech** - Internet of Things (IOT)
- **B.Tech** - Electronics & Communication Engineering (ECE)
- **B.Tech** - Electrical & Electronics Engineering (EEE)
- **B.Tech** - Mechanical Engineering (ME)
- **B.Tech** - Civil Engineering (CE)
- **B.Tech** - Bio-Technology (BT)

- All undergraduate engineering programs are offered with flexibilities of Honors, Honors through Research, Specialization, Minor Program and Double Major



SHRI BRAJESH PATHAK JI
Hon'ble Deputy Chief Minister of Uttar Pradesh

Management, Humanities & Science Programs

UG Programs (3 Year Programs)^:

BBA**-Multi Specialization
(Finance/Marketing/HRM/Digital Marketing/LSCM/IT)

BBA# - Global Finance (CMA/ ACCA certification)

BBA - Business Analytics/Fintech

B.Com# - Global Finance with focus on ACCA/EA/CMA

B.Sc. - Food Technology (CFTRI approved)

B.Sc. - Animation & Game Development with specialization in Film Making / VFX

BCA - Specialization in Cloud Computing / Cyber Security / Artificial Intelligence / Data Science

BA(Economics) with IAS Orientation

UG Programs (4 year Programs)

- B.Sc. (honours) Agriculture (with ICAR syllabus)
- B. Pharmacy

UG Programs (5 year Programs)

- B.B.A with LLB (5 years)

UG Integrated Programs

- (6 Years & Above)
- Pharm-D (6 years)

Note: (Indicator)

Additional fee for ACCA / CMA / EA

** ERP Fee

^ All the UG three year programs are offered with flexibility to choose honours & honours through Research for a duration of 4 years (one additional year)



Post Graduate Programs (2 years):

- **M.Tech.** CSE (AI &DS, Cyber Security, Digital Forensic)
- **M.Tech.** Civil (Construction Technology & Management)
- **M.Tech.** ECE (VLSI, IoT)
- **M.Tech - EEE** (Power Electronics & Power Systems & Drives)
- **M.Tech - ME** (Thermal Engineering)
- **MBA** (Dual Specialization in Marketing / Finance HR / Digital Marketing / Business Analytics Entrepreneurship/ LSCM)
- **MBA** (FinTech)
- **M.C.A.**
- **M.Sc.** (Chemistry)



SOCIAL SERVICE & COMMUNITY ENGAGEMENT

National Cadet Corps (NCC)



National Service Scheme (NSS) Wing



INTER & MULTI DISCIPLINARY SPECIALISATIONS OFFERED TO UG - ENGINEERING STUDENTS

| Sl No | Specializations | CSE | CSIT | AI&DS | ECE | IOT | EEE | BT | ME | CE |
|-------|---------------------------------------------------|-----|------|-------|-----|-----|-----|----|----|----|
| 1 | AI for Computational Intelligence | Y | Y | | Y | Y | Y | Y | Y | Y |
| 2 | AI-Driven Language Technologies | Y | Y | Y | Y | Y | Y | | | |
| 3 | AI Systems for Visual Intelligence | Y | Y | Y | Y | Y | Y | Y | Y | Y |
| 4 | Quantum Technologies | Y | Y | Y | Y | Y | Y | | Y | Y |
| 5 | AI & Autonomous Systems | Y | | Y | Y | Y | Y | | Y | |
| 6 | Robotics & Automation | Y | | Y | Y | Y | Y | | Y | Y |
| 7 | Intelligent multi-media processing | Y | | Y | Y | Y | Y | Y | | |
| 8 | Data Engineering for AI | Y | Y | Y | Y | Y | Y | Y | Y | Y |
| 9 | Smart Manufacturing | Y | | Y | Y | Y | | | Y | |
| 10 | Smart Grid Technologies | Y | | Y | Y | Y | Y | | | |
| 11 | Industrial Automation | Y | Y | Y | Y | Y | Y | | Y | |
| 12 | Data Science & Big Data Analytics | Y | Y | Y | Y | Y | Y | Y | Y | Y |
| 13 | Distributed Ledger Analytics | Y | Y | Y | | | | | | |
| 14 | Social & Digital Media Analytics | Y | Y | Y | Y | Y | | | | |
| 15 | HealthCare Data Analytics | Y | Y | Y | Y | Y | | Y | | |
| 16 | IoT Analytics | Y | Y | Y | Y | Y | | Y | Y | Y |
| 17 | Bioinformatics | Y | Y | Y | Y | Y | | Y | | |
| 18 | Mobile Application Development | Y | Y | | | | | | | |
| 19 | Blockchain Engineering for Web3 | Y | Y | | | Y | | | | |
| 20 | Game Development & UX Design | Y | Y | Y | Y | Y | Y | Y | Y | Y |
| 21 | Spatial Computing & Immersive Technologies | Y | Y | Y | Y | Y | Y | Y | Y | Y |
| 22 | Crossplatform Development Frameworks | Y | Y | Y | Y | Y | Y | Y | Y | Y |
| 23 | Software Modeling & DevOps | Y | Y | Y | Y | Y | | | | |
| 24 | Cloud Native Software Engineering | Y | Y | Y | Y | Y | | | | |
| 25 | Cloud Infrastructure Design & Engineering | Y | Y | Y | Y | Y | Y | | | |
| 26 | Cloud Based Scientific Computing | Y | Y | Y | Y | Y | Y | Y | Y | Y |
| 27 | Cloud Native Security | Y | Y | Y | Y | Y | | | | |
| 28 | Cloud & Edge Computing | | | Y | Y | Y | Y | Y | Y | Y |
| 29 | AI Driven Edge Architectures & Applications | Y | Y | Y | Y | Y | Y | Y | Y | Y |
| 30 | Cyber Security & Blockchain Technology | Y | Y | Y | Y | Y | Y | | | |
| 31 | Hardware-Software co-design for Security | Y | Y | Y | Y | Y | Y | | | |
| 32 | Embedded Systems | Y | Y | Y | Y | Y | Y | | | |
| 33 | Cyber Physical Systems & IoT | Y | Y | Y | Y | Y | Y | | | |
| 34 | Very Large Scale Integration | Y | | | Y | Y | Y | | | |
| 35 | E-Mobility Engineering | Y | | Y | Y | Y | Y | | Y | |
| 36 | Data Communications | Y | Y | | Y | Y | | | | |
| 37 | Computer Communication & 5G Technology | Y | | Y | Y | Y | | | | |
| 38 | Green Energy Technologies | | | | Y | Y | Y | | | |
| 39 | Industrial Biotechnology | | | | Y | Y | | Y | Y | |
| 40 | Medical Biotechnology | Y | Y | Y | Y | Y | | Y | | |
| 41 | Engineering Design | | | | | Y | | | Y | |
| 42 | Structural Engineering | | | | | Y | | | Y | Y |
| 43 | Construction Technology and Management | Y | Y | | | Y | | | | Y |
| 44 | Automotive Electronics & Autosar | | | | Y | Y | Y | | Y | |
| 45 | Energy Engineering & Computational Fluid Dynamics | | | | | | | | Y | Y |
| 46 | AGRI-Biotechnology | Y | | Y | Y | Y | | Y | | |
| 47 | Geotechnical Engineering | | | | Y | Y | | | | Y |
| 48 | Transportation Engineering | | | | | | | | | Y |

NOTE : Y Indicates applicable and recommended

Study Abroad

GLOBAL LEARNING | BORDERLESS FUTURES

Global Presence

| | | | |
|-------------|--------------------------------------------------------------------------------------------------------------------|-------------|-------------------------------------------------------------------------------------------------------------------------------------------------------|
| 600+ | <p>International Students A diverse academic community representing learners from 39 countries.</p> | 40+ | <p>Global Faculty Engagements Faculty contributing through international academic and research assignments.</p> |
| 30+ | <p>International Visiting Professors Global experts enriching academic delivery across disciplines.</p> | 200+ | <p>Annual Student Mobility International exposure through workshops, immersion programs, capstone projects, and study abroad pathways.</p> |
| 90+ | <p>Strategic Global Alliances Academic and research collaborations with universities worldwide.</p> | 149 | <p>Countries Connected Through Research A growing international footprint through joint research publications.</p> |

INTERNATITONAL STUDENT MOBILITY PATHWAYS

| | | | | | |
|-------------------|---------------|--------------------|-----------------|--------------------------|---------------------------|
| Capstone Projects | Summer Abroad | Internships Abroad | Semester Abroad | Global Immersion Program | Short-term Courses Abroad |
|-------------------|---------------|--------------------|-----------------|--------------------------|---------------------------|

A Global Alumni Network Across 62 Countries

| | |
|------------------------------------------------------------------------------------------------------|----------------------------------------------------------------------------------------------|
| <p style="font-size: 2em; color: #800000;">20,000+</p> <p>Students Across Campuses</p> | <p style="font-size: 2em; color: #800000;">65,000+</p> <p>Alumni Worldwide</p> |
|------------------------------------------------------------------------------------------------------|----------------------------------------------------------------------------------------------|

Graduates of KL Deemed to be University continue to build careers, pursue research, and lead enterprises across continents.

Usa | Italy | Japan | Russia | Switzerland | Norway | Iceland | Hong Kong | Australia | Denmark | Sweden | Ireland | Germany | Netherlands | Sudan | Nepal | Bhutan | Zambia | Uganda | Yemen | Rwanda | Saudi Arabia | Jordan | Canada | Thailand | Malaysia | Kuwait | Mauritius | Kenya | Ethiopia | Iraq | Libya | Tunisia | Turkey | Ghana | China | Burundi | Zimbabwe | Egypt | Cameroon | Madagascar |



Benchmarked Among the Best

Our relentless pursuit of excellence keeps us **moving toward the Top 1%**, delivering measurable results and nationally recognized standards **year after year.**



**AMONG ALL
UNIVERSITIES**



Sustainability 2025



**THE World University
Rankings 2025**



AICTE APPROVED



जान-विज्ञान विमुक्तये
**CATEGORY 1
UNIVERSITY BY UGC**



MHRD

**All India Swachhta
Rank 1 by (MHRD)**



**Times Engineering
Rankings 2023:
Overall 3rd Rank**



**Band
Excellent
Self-Financed
Institutions
Category**



**QS I-GAUGE Rating
2023: Certified for
Institutional Excellence**



**ISO 2100:
2018 CERTIFIED**

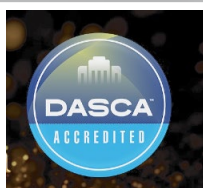

**DASCA (USA): Global
Recognition in Data
Science & AI Excellence**



**SDG Action Awards:
Recognized for Global
Sustainability Impact**



**3rd AMONG TOP
GENERAL PRIVATE
UNIVERSITIES IN INDIA**



**Globally Benchmarked
Academic Standards**



**IEEE Awards: Excellence in
Engineering Innovation**

The Job Reality in India

Every year, millions of graduates enter the job market. But employability depends mainly on in-demand skills, not degrees alone in this era.

1.5 Million+

graduates enter India's professional talent pool annually

(Source: Forbes India, 2025)

1 Million+

skilled professionals will be required across emerging sectors including AI, data systems, legal technology, agritech, healthcare innovation, and business intelligence.

(Source: NASSCOM & TeamLease Services, 2024)

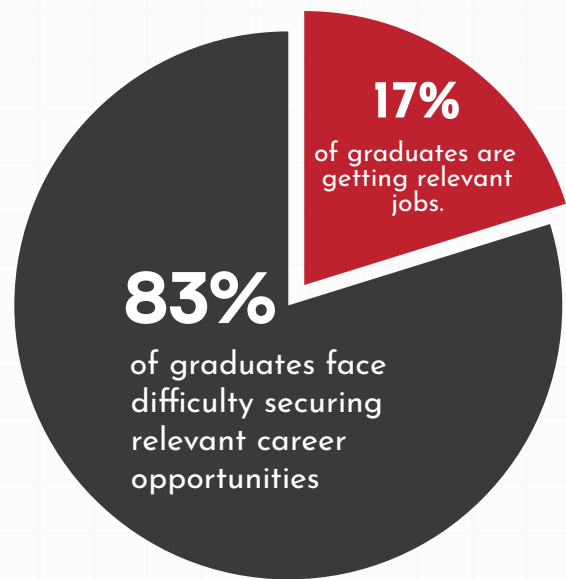

The Real Question

**Will you graduate with just a degree...
or with skills the industry actually needs?**

The Future Demands More Than Degrees

Modern industries reward people who can apply knowledge, solve problems, and adapt quickly. AI, automation, sustainability, digital systems, and global markets are reshaping every profession.



KL University IS THE SOLUTION

Every discipline is built around future relevance.

- Industry-aligned curriculum
- Hands-on labs and applied learning
- Internships and practice-based exposure
- Innovation and startup ecosystem
- Career-focused skill development

Build your future with KL University.

Career Outcomes



Earn Stronger, Start Smarter

Begin your career with opportunities that open access to competitive salary and strong recruiter visibility.



Move Early into High-Growth Roles

Industry-aligned learning helps students enter emerging roles with confidence and practical readiness.



Lead with Confidence

Build leadership through projects, presentations, team-based learning, and direct industry exposure.



Transform Ideas into Impact

From hackathons to startup incubation, students learn how to convert ideas into scalable outcomes.



Grow Stronger, Grow Smarter

A high-performance campus ecosystem encourages continuous skill-building and professional maturity.



Think Global, Aim Higher

International pathways, global certifications, and recruiter access prepare students for opportunities beyond borders.

XIV Annual Convocation

Shri Ram Nath Kovind (Hon'ble Former President of India)



KL Breakthrough Moments

A Year That Redefined Momentum.

Satellite Launch



KL students launched **3 satellites**, with one earning the CanSat Award



Global Sports Achievement

KL students delivered standout performances at the World University Games 2025, Germany.



International Shooting Success

Mukesh Nelavalli secured Gold and Silver at the ISSF Junior World Cup 2025



Hackathon Milestone

KLH Aziz Nagar hosted one of the city's largest hackathons



AI Summit 2026

Where academia, technology leaders, and policy voices came together

**Beyond
Classrooms.
Beyond
Conventional
Learning.**



Skilling. Research. Innovation. Entrepreneurship.

42

**Skill Centers
& Academies**

driving market-ready
learning across domains

45,000+

Global Certifications

earned through industry-
recognised skill pathways

24,000+

Placement Offers from top
companies between
2022-23 to 2025-26 till date

11,000+

Job Offers

powered by structured
skilling and placement
integration

₹81 LPA

Highest CTC

earned through skill-linked
career outcomes

31,540

Research Publications

shaping global academic
impact

2,43,000

Citations

reflecting strong research
influence

₹85.6

Crores Funded Projects

advancing applied research
ecosystems

20

Faculty in World Top

2% Researchers

(Elsevier & Stanford University
2025-26)

225+

Startups Incubated

inside campus innovation
ecosystem

₹20+

Crores Startup

Investment Ecosystem

27,500 sq. ft.

**Dedicated Innovation
Workspace**

**Learn What the
Market Demands.**

**Research What the
Future Needs.**

**Build What the
World Can Use.**

Cultural Events & Award Ceremony

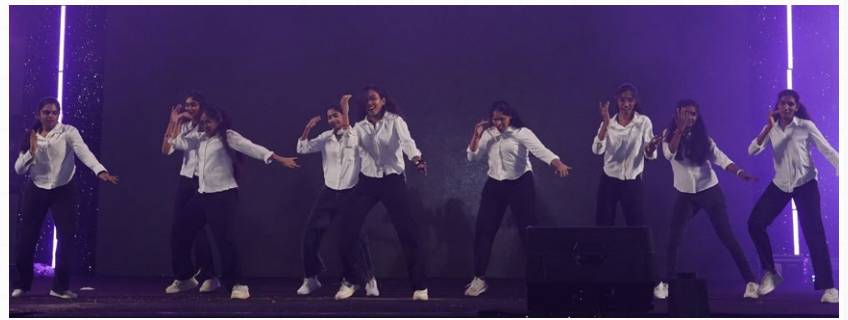

Life Inside A Career-First Ecosystem

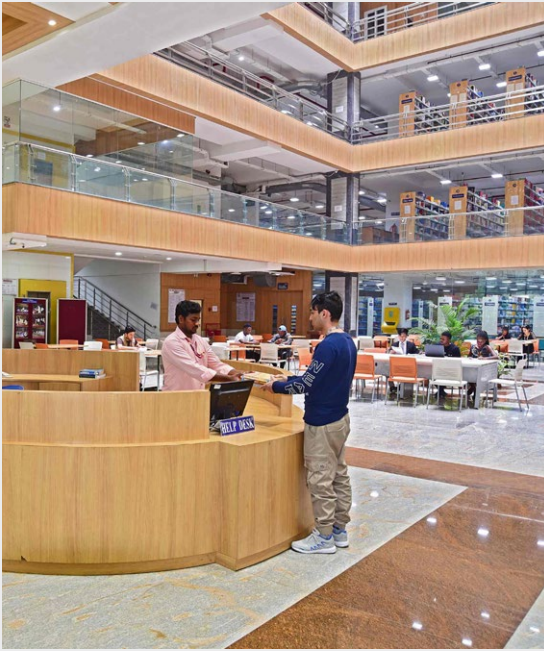

100-Acre
Green Campus

21 Gbps Wi-Fi
24x7 Connected

30+
Hobby Clubs

10+
Sports Courts & Indoor Arenas

2 Mega Festivals
SAMYAK & SURABHI

10+
Cafeterias

**Residential
Hostels**

24/7 Medical & Security Support



SCAN FOR LOCATION



KLH Campus :
ORR Exit 18, TSPA Junction,
Chilkur Balaji Temple Road, Aziznagar,
Hyderabad, Telangana. Ph: 040-23542127



KL Campus :
Green Fields, Vaddeswaram,
Andhra Pradesh
Ph: 08645-350 200



KLH Global Business School, Hyderabad :
Plot No: 52 & 53, Jubilee Gardens Road No. 2, Near
Harsha Toyota Show Room, Kothaguda, Kondapur,
Hyderabad Telangana - 500 084,
Phone: +91-040-3512 6800



KLH Bowrampet Campus :
Adjacent Midway Restaurant,
Gandimisamma to Miyapur Road,
Bowrampet village, Near Sai Baba Temple,
Medchal- Malkajgiri Dist. Hyderabad - 500043

DIRECTOR OF ADMISSIONS : 94903 61111

Admissions Help Desk

Vijayawada: 7997995704 / 7997998377 / 7997998354 / 7997995694 / 9666637613 | **Guntur:** 7997995106 / 7997995733 / 7997995713 / 7997996048
| **Vizag, Eastgodavari:** 7997995706 / 7997995705 / 7997998353 | **Vizianagaram Srikulam:** 7997995728 | **Prakasam, Nellore:** 7997998356 /
7997995702 / 7997995698 / 9399922279 | **West Godavari:** 7997995730 / 7997995740 / 8712012616 | **Kurnool, Ananthapur, Kadapa:** 7997995711
/ 7997995701 / 7997995729 / 7997995717 | **Tirupati:** 9492469999 | **Hyderabad:** 9550344777 / 7997998378 / 7997998380 / 7997995718 / 9133925000
| **Warangal:** 7997995708 | **Karimnagar:** 9133924000 | **Nizamabad:** 7997998382 | **Mahaboob Nagar:** 9154967918 | **Nalgonda:** 7997993246 |
Khammam: 7997995697 / 7997995732 | **Vja - Pg Courses:** 7997995724 / 7997998358 / 7997995741 | **Hyd - Pg Courses:** 7997998379 / 7997993254 |
Lateral Entry: 7997993252 / 7997995703

OTHER STATES

Odisha / Kerala / Tamilnadu / Chattisgarh / West Bengal: 7997995727 | **Bihar / Jharkhand / Up / Uttara Khand / Mp / Maharastra:**
7997998383 | **Kota:** 7997995719 | **Karnataka:** 7997998356 / 7997998381 / 9164836666 | **Jammu & Kashmir:** 9149400318