



K L University

HEALTH CENTERS



Our University is committed to the well-being of students, faculty, and staff. To ensure a healthy campus environment, we have established well-equipped dispensaries catering to basic healthcare needs. Here is a summary of their features:

1. Primary Healthcare Services

Each dispensary offers basic medical consultations, first aid, and treatment for minor ailments. Regular health check-ups are conducted to promote preventive care.

2. Qualified Medical Staff

The dispensaries are staffed with qualified doctors and trained nursing professionals available during working hours. Emergency care and referrals to nearby hospitals are promptly managed.

3. Facilities and Equipment

Equipped with essential medical instruments and supplies, including beds, nebulizers, and basic diagnostic tools. 24 X 7 Ambulance are also available in case of emergency.

4. Special Health Initiatives

Collaborations with local healthcare providers for specialized care and health camps.

Location of Health Centers

- 1) Health Center at Indoor Stadium Ground Floor
- 2) Health Center at FED 1st Floor
- 3) Health Center at Himalaya Girls Hostel 1st Floor
- 4) Health Center at Kanchana Ganga Girls Hostel 1st Floor
- 5) Health Center at Tulip Boys Hostel 1st Floor
- 6) Health Center at Aravali Boys Hostel Ground Floor

Particulars of Health Centers:

Sl. No	Location of Health Center	Name of the Doctor	Timings	Name of the Nurse	Timings
1	Indoor Stadium ground floor	Dr. B. Vidya Sagar	9.30 A.M to 5.30 P.M	P. Vanimma	9.20A.M to 5.20 P.M
2	FED Block 1 st floor	Dr. P. Malaviga	7.10 A.M to 1.10 P.M	K. Prasuna	7.10 A.M to 3.10 P.M
3	Himalaya Girls Hostel 1 st floor	Dr. P. Annapurna	5.30 P.M to 6.30 P.M	K. Madhavi	9.00 A.M to 9.00 P.M
				B. Muni Bala	
4	Kanchana GangaGirls Hostel 1 st floor	Dr. P. Annapurna	6.30 P.M to 7.30 P.M	Mahalakshmi. A	Round the clock
5	Tulip Boys Hostel 1 st floor	Dr. B. Raja	5.30 P.M to 6.30 P.M	Tagore Kumar	Round the clock
6	Aravali Boys Hostel ground floor	Dr. B. Raja	6.30 P.M to 7.30 P.M	Rehaman	Round the clock

1) Indoor Stadium Ground Floor



2) FED 1st Floor

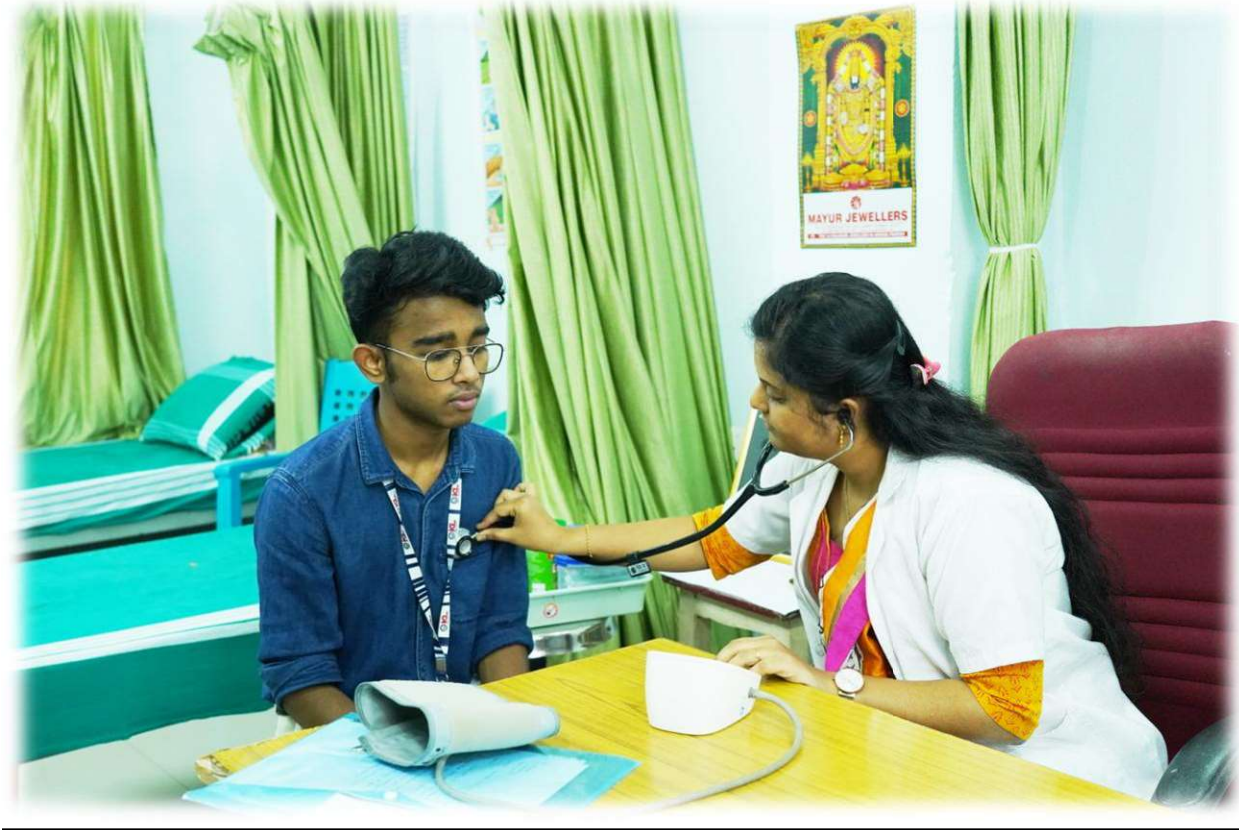

3) Himalaya Girls Hostel 1st Floor



4) Kanchana Ganga Girls Hostel 1st Floor

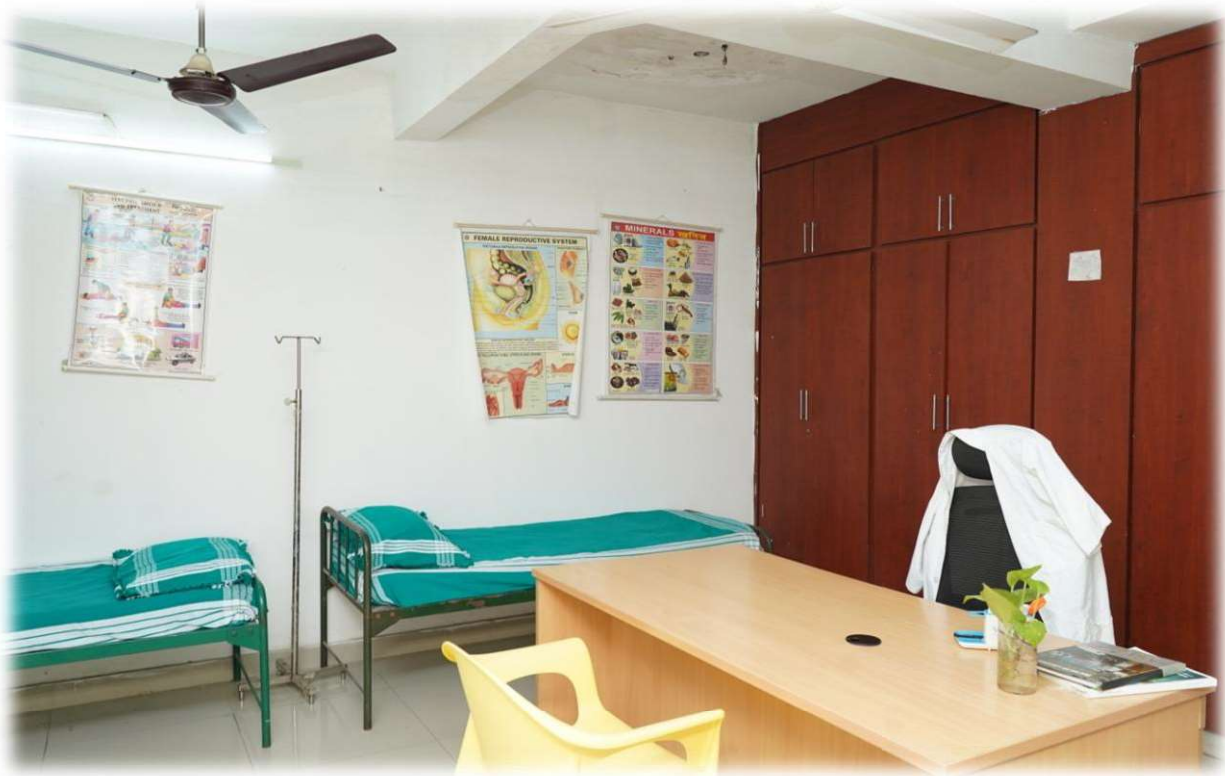

5) Tulip Boys Hostel 1st Floor



6) Aravali Boys Hostel Ground Floor



Ambulance facility Available (2No.s) 24X7



MOUs with nearby Hospitals

1. Manipal Hospitals, Tadepalli, Guntur-522501, AP



2. Tanuja Hospitals, S.P. River View Apartment, Tadepalli -522501, guntur-AP

